nineteen thirty nine

ATHENIAN

sherman high school

F. GAFFORD

From an ex-school mate —
Luck: "Spike" Pack

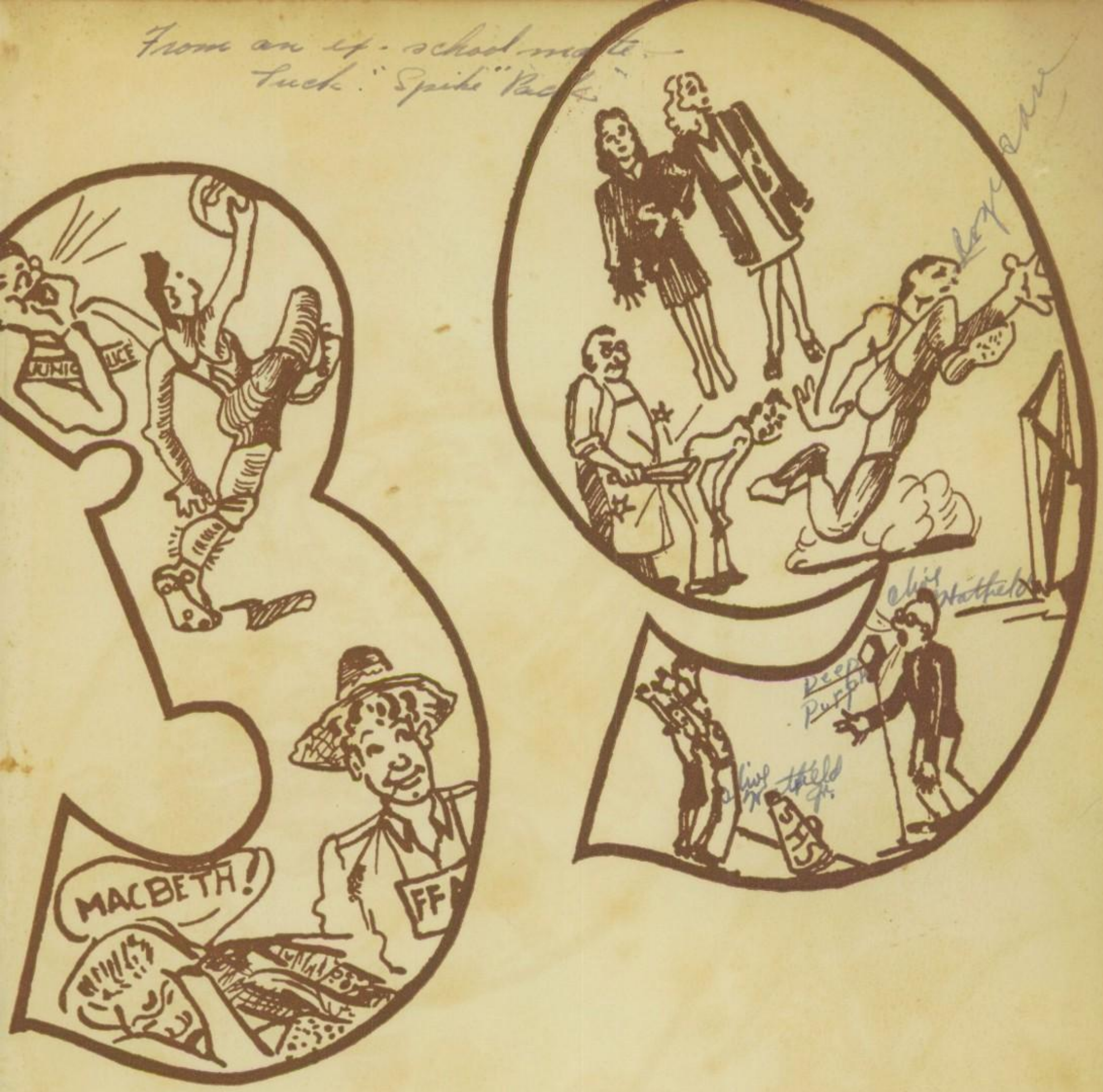

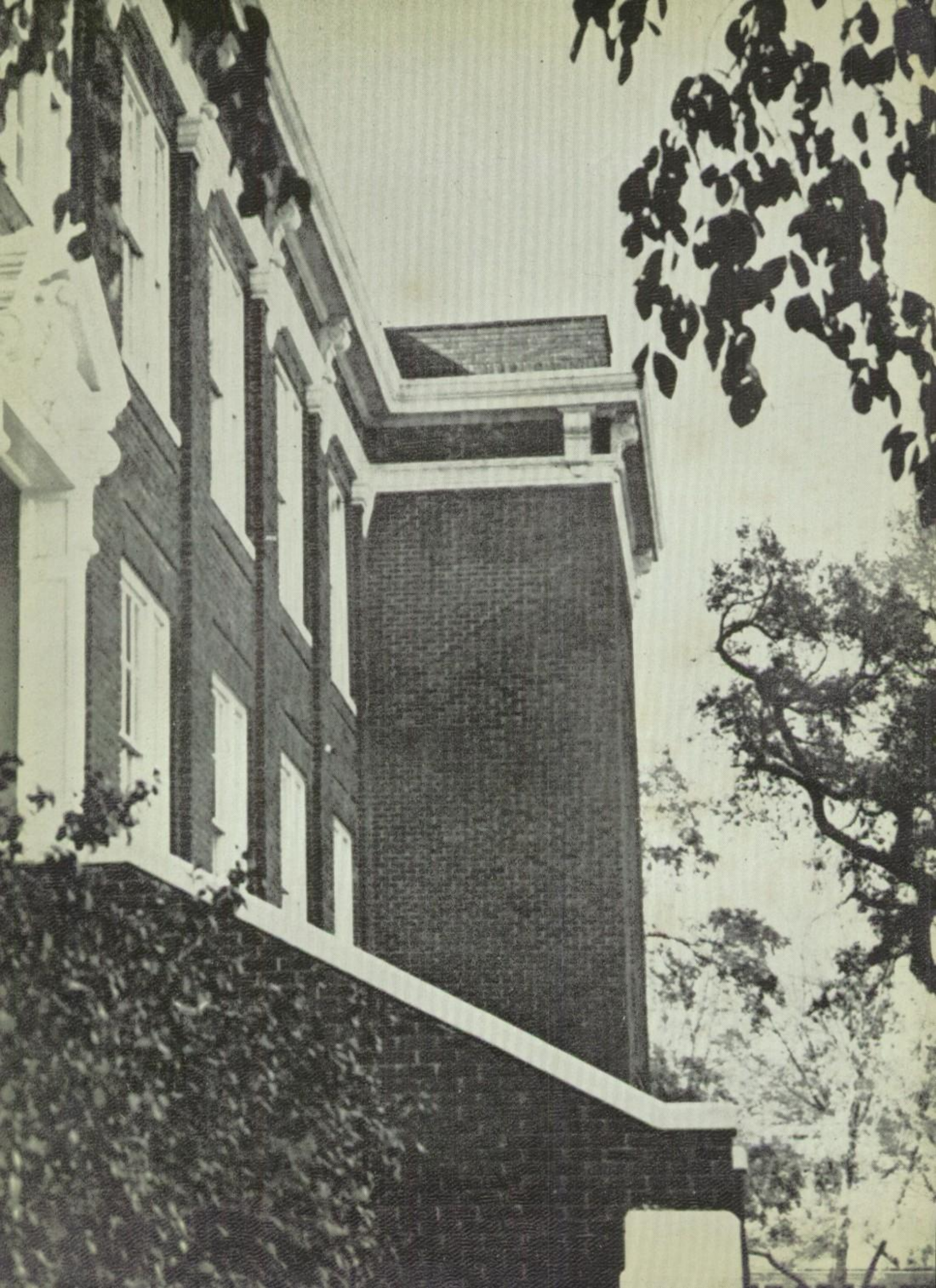

SHERMAN HIGH SCHOOL

AS PRESENTED BY

THE 1939

ATHENIAN

Nadyne Knight
Editor

Betty Bernice Lee
Business Manager

Miss Frank Ball Root
Faculty Sponsor

In compiling the 1939 *Athenian*, the members of the staff have attempted to present the actual life and activities of Sherman High School, and therefore have arranged the book into four main divisions:

DEPARTMENTS OF WORK

SPORTS ON PARADE

FEATURES

CLASSES

MR. R. L. SPEER
Superintendent
SHERMAN PUBLIC SCHOOLS

MR. BYRON DAVIS
Principal
SHERMAN HIGH SCHOOL

BOARD OF EDUCATION

MR. FRANK G. TRAU, President

MR. W. S. MOORE, Vice-President
MRS. R. M. CARTER
MR. J. E. JAMISON

MR. PAUL R. ELLIS, Secretary
MRS. A. A. GRAHAM
MR. D. A. CURTIS

MISS MARY BOYD
Dean of Girls

MISS NELDA CROSS
Secretary to Mr. Speer

MISS DORIS McKEE
Secretary to Mr. Davis

Office Assistants

MISS JANET HOLMES
Librarian

Junior Police Patrol

Monitors

Library Club

OFFICERS

Mary Lee McKinney	President
Reynell Nevill	Vice-President
Jesmae Howell	Secretary-Treasurer
Verna Leene Sharp	Program Chairman
Amy Sue Beckett	Reporter

OUR DEAR TEACHERS - - - -

ENGLISH

MR. LUTHER H. GRAY
Head

MISS FRANK BALL ROOT

MISS CLARA JOE BROWN

MISS CLARA STEEDMAN

MRS. PORTER TRAVIS

MISS PEARL DIAL

Athenian Staff

Miss Frank Ball Root	Faculty Sponsor
Nadyne Knight	Editor
Peggy Alexander	Ass't. Editor
Billy Jean Farlow	
Pat O'Hara	
Betty Bernice Lee	Business Manager
Louis Marks	Ass't. Business Manager
LaVerne Dennis	
Ruby Faye Moss	
Mary Anna Howdeshell	
Earleen Stone	
Connie Hoffman	

Hi-Talk Staff

Miss Louise McCoy	Faculty Sponsor
Billy Whiteacre	Editor
Mary Case	Assistants
Mary Frances Jamison	Assistants
Lucy Ellen Gibson	Assistants
Dorothy Carpenter	Assistants
James Wyche	Sports Editor
Boyd Lane	Assistant
Mary Walker	Business Manager
Fred Rogers	Assistants
Bill Hall	Assistants
Russell Sanford	Assistants
Tip Newell	Assistants
Betty Moore	Assistants
Cherie Marie Newman	Assistants
Ethel Lois Wegener	Staff Artist
Margie Blackwell	Typists
Amy Sue Beckett	Typists
Rosemary Telford	Typists

HISTORY

MR. JOHN BURMA

MISS RETUS FARLOW

MISS MYRTLE PEACOCK

MISS MARGARET HUNTER

MR. BILLY COLLINS

MRS. VERA VADEN
Head

American History Class

Civics Class

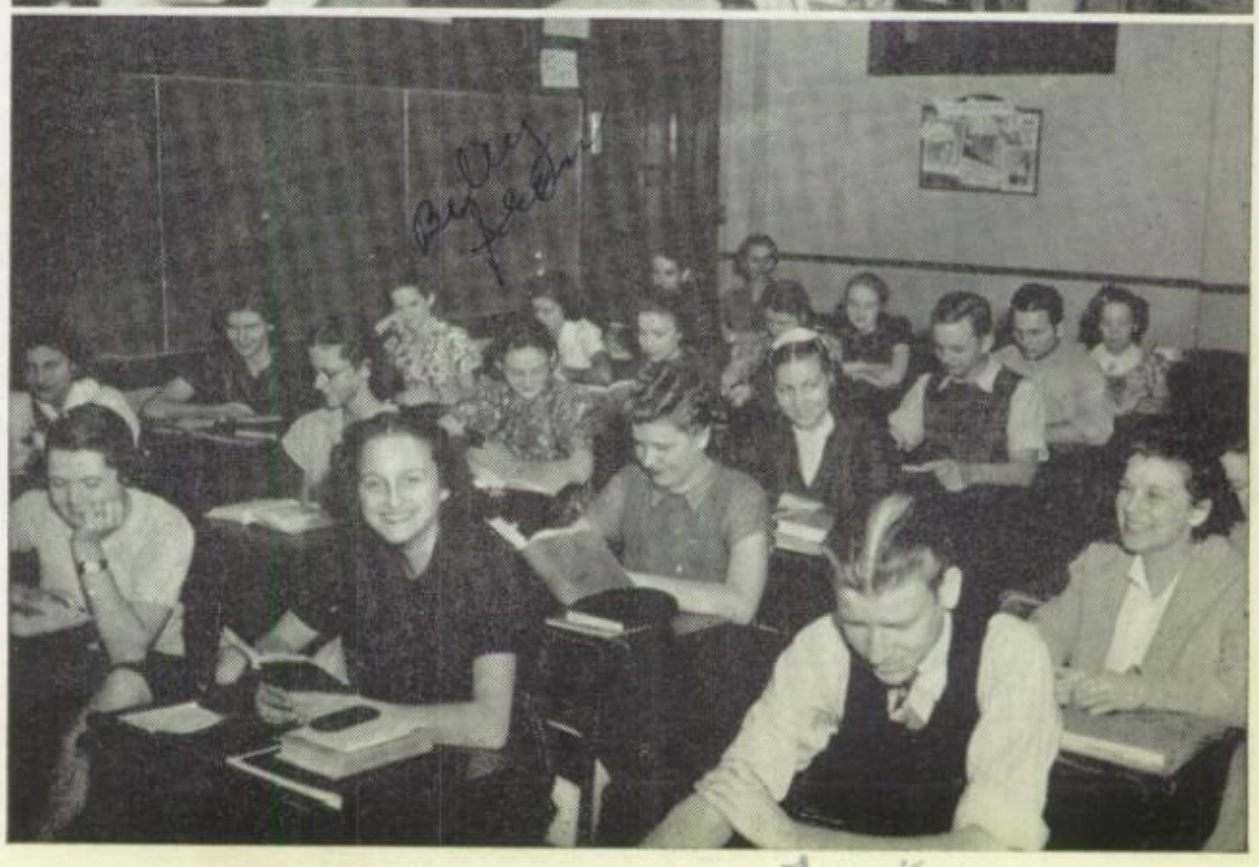

MATHEMATICS

MISS FAY NOBLE
Head

MR. A. G. MITCHELL

MR. C. B. DIXON

MISS ELMA LEE KNOX

MR. TRUETT OWEN

Math Club

OFFICERS

Mr. C. B. Dixon	Faculty Sponsor
Beth Dunn	President
Billy Whiteacre	Vice-President
Christine Harling	Secretary-Treasurer

COMMERCIAL

MR. REX F. JOHNSTON
Head

MR. H. S. GRIFFIN

MISS MARY JANE VAIL

SCIENCE

Mr. J. T. CROSBY,
Head

Mr. J. B. HEAD

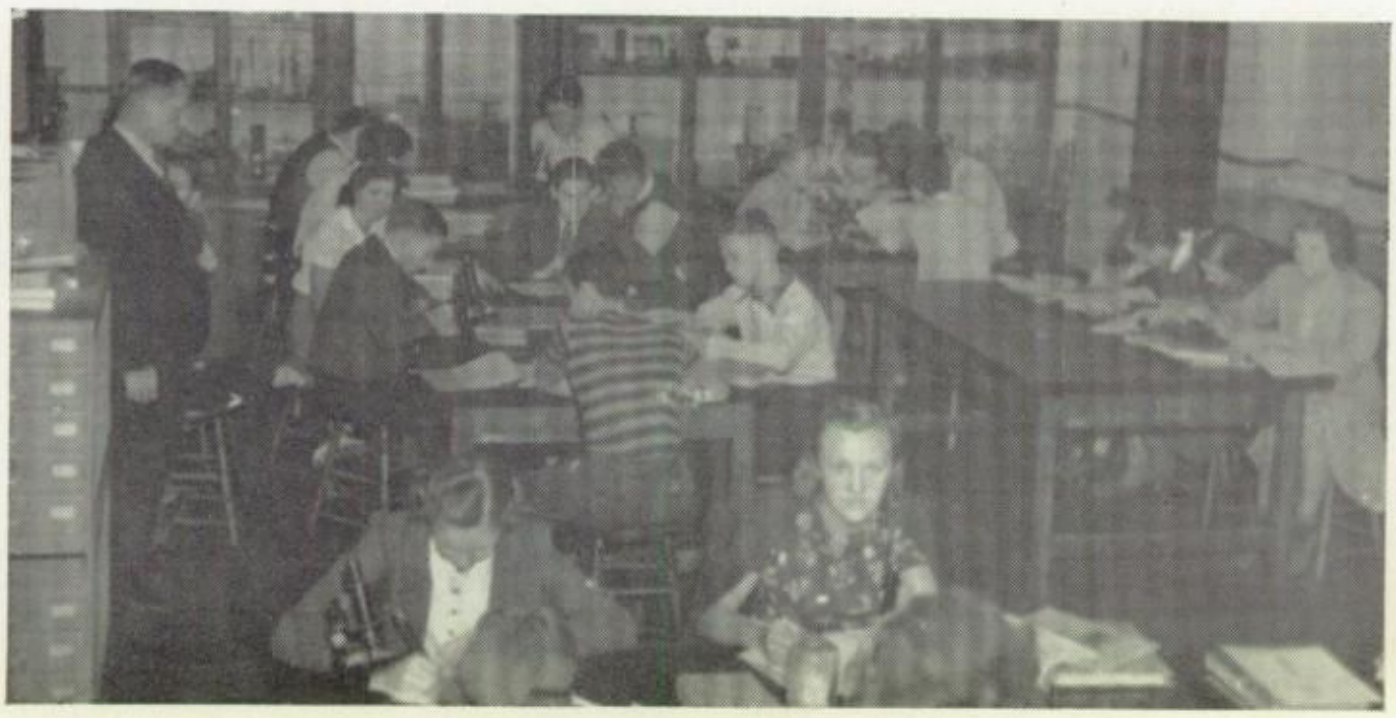

Best wishes for happiness and success. R. Hollingsworth

PUBLIC SPEAKING

MISS ROBERTA HOLLINGSWORTH
Instructor

Dramatic Club

OFFICERS

Miss Roberta Hollingsworth	Faculty Sponsor
Pat O'Hara	President
Patricia Hopkins	Vice-President
Nadyne Knight	Secretary-Treasurer

Debate

MR. JOHN BURMA
Coach

DEBATERS

Hen. O. Head	Sara Holt
Deane Duke	Mary Gowan Foulks
Charles Marshall	Elizabeth Scull

MUSIC

MR. ROY HESTER
Director Band and Orchestra

Band

Orchestra

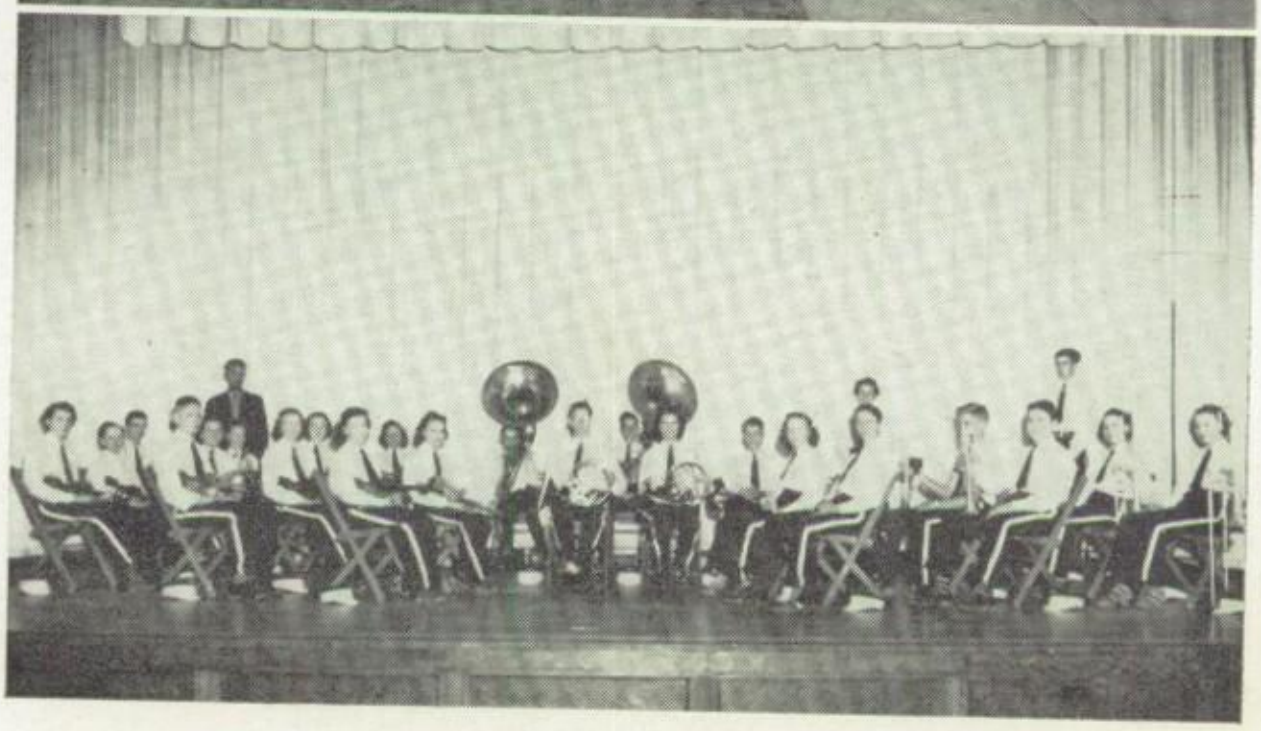

Glee Club

OFFICERS

Mr. Rex Johnston	Faculty Sponsor
Roger Case	President
H. T. Brashier	Vice-President
Louis Marks	Secretary-Treasurer
William Pickavance	Reporter
Jack Ellis	Accompanist

Choral Club

OFFICERS

Miss Margaret Hunter	Faculty Sponsor
Kathleen Fuller	President
Frances Vestal	Vice-President
Katherine Burk	Secretary
Marjorie Whiteacre	Reporter
Helen Garcia	Accompanist

LATIN

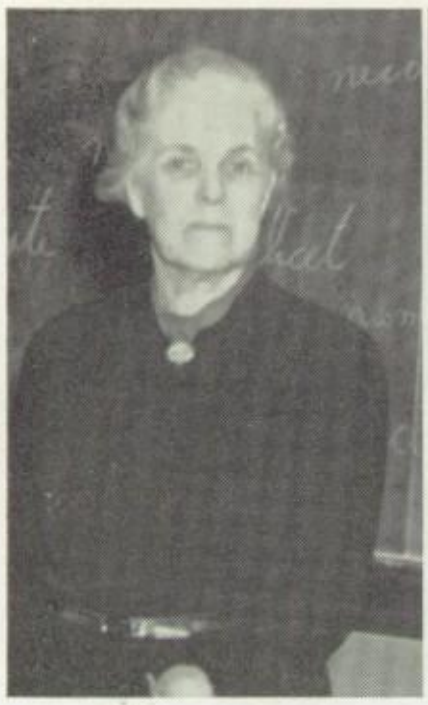

MISS MARY BOYD, Head
MRS. STANLEY HAYES

SPANISH

MISS PAULINE YEAGLEY, Head
MISS LOUISE McCOY

Senior Latin Club

OFFICERS

'iss Mary Boyd	Faculty Sponsor
eth Dunn	Consuls
ane McElhannon	Consuls
'atricia Hopkins	Praetor
osephine Att-Kisson	Quaestor
'irginia A. Birge	Aedile
'lorence H. Birge	Augur

Junior Latin Club

OFFICERS

rs. Stanley Hayes	Faculty Sponsor
en. O. Head	President
ary Gowan Foulks	Vice-President
etty Tuck	Secretary-Treasurer
ara Holt	Representatives
Elizabeth Scull	Representatives

Spanish Club

OFFICERS

Miss Pauline Yeagley	Faculty Sponsor
Jesus Garcia	President
Bob Bryant	Vice-President
LaVerne Dennis	Secretary
Dorothy Marie Ross	Treasurer
Eugene Little	Sargeant-at-Arms
Helen Garcia	Pianist

HOME ECONOMICS

MISS EMOGENE TOUCHSTONE
Head

MISS VIRGINIA HENDERSON

MISS ZELMA MOORE

Clothing
Class

Foods
Lab.

Home Economics Club

OFFICERS

Miss Zelma Moore	Faculty Sponsor
Miss Virginia Henderson	Faculty Sponsor
LaVerne Dennis	President
Ruby Faye Moss	Vice-President
Rosemary McLinsky	Secretary - Treasurer
Helen Garcia	Reporter

INDUSTRIAL ARTS

MR. J. EDGAR CULLERS
Shopwork

MR. F. H. FOWLER
Mechanical Drawing

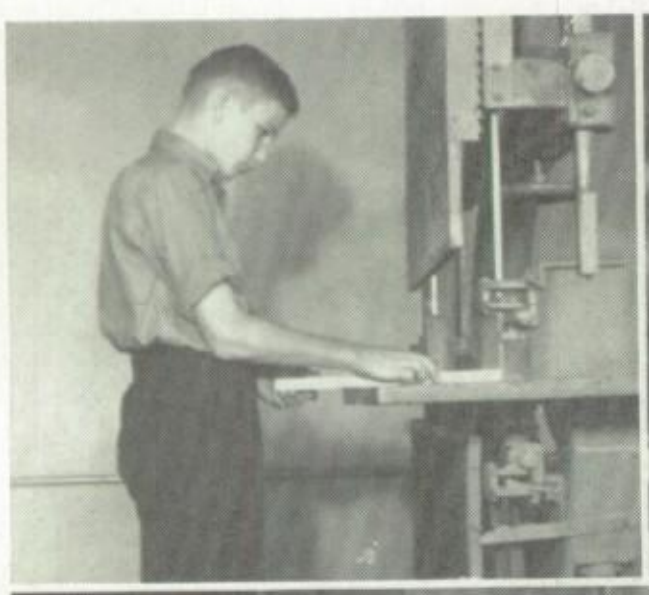

Shop

Mechanical Drawing

AGRICULTURE

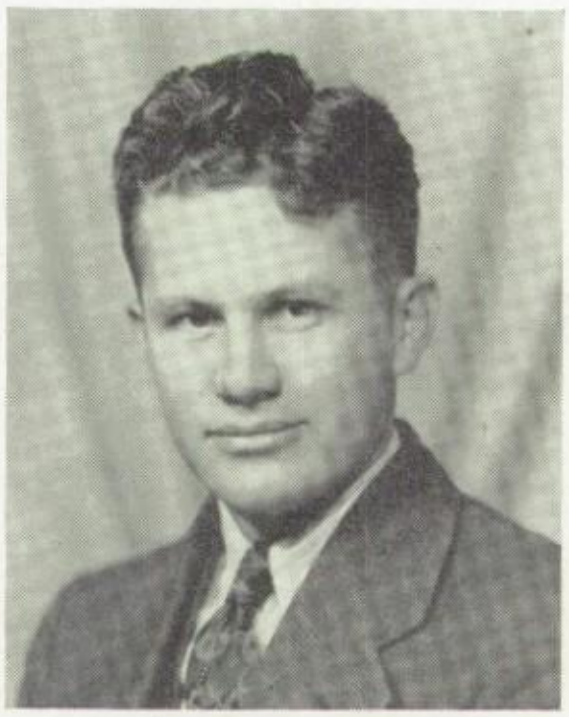

Mr. JOHN T. BEAN
Instructor

Future Farmers of America

OFFICERS

Mr. John T. Bean	Faculty Sponsor
Leonard Evans	President
Weldon Clark	Vice-President
Maurice Melton	Secretary
Harold Walker	Treasurer
Samuel Johnson	Reporter
Joe W. Bloomer	Parliamentarian
Pete Darter	Farm Watch Dog
John Mathis	Historian
Gerald Bratz	Song Leader
Leon Ward	Band Director

PHYSICAL EDUCATION

MR. MONROE ORENDUFF
Boys' Instructor

MISS LETTIE SMITH
Girls' Instructor

BOYS' PLAYGROUND

GIRLS' PLAYGROUND

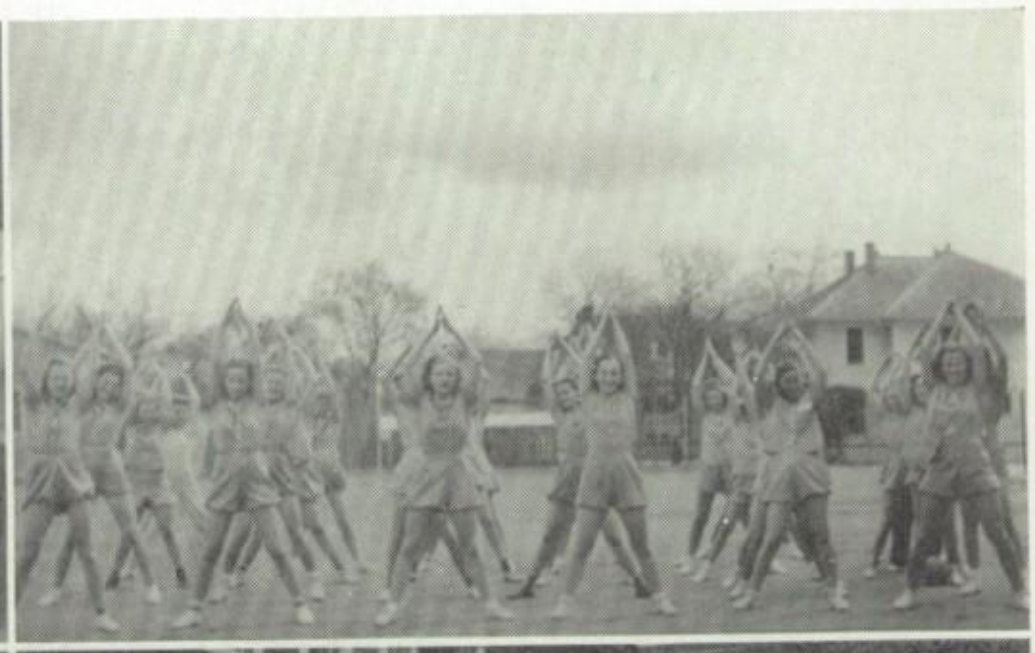

Boys' "S" Association

OFFICERS

Mr. J. B. Head	Faculty Sponsor
Emil Hatfield	President
Joe H. Stout	Vice-President
Hayden Meredith	Secretary-Treasurer

Girls' "S" Association

OFFICERS

Miss Fay Noble	Faculty Sponsor
Josephine Att-Kisson	President
Virginia A. Birge	Vice-President
Florence H. Birge	Secretary-Treasurer
Virginia Gillespie	Reporter

Hi-Y

OFFICERS

Mr. John Burma	Faculty Sponsor
Lee Hudgins	President
Leon Pelly	Vice-President
Randolph Bryant	Secretary
Pat O'Hara	Treasurer

National Honor Society

OFFICERS

Miss Retus Farlow	Faculty Sponsor
Nadyne Knight	President
Patricia Hopkins	Vice-President
Eileen Moore	Secretary
Joe Carter	Treasurer

Scholarship Club

OFFICERS

Miss Mary Boyd	Faculty Sponsor
Grover Cantrell	President
James Wyche	Senior Vice-Pres.
Bob Bryant	Junior Vice-Pres.
Jack Ellis	Sophomore Vice-Pres.
David Bryant	Freshman Vice-Pres.
Florence Helen Birge	Secretary
Lucy Ellen Gibson	Reporter

Art Club

OFFICERS

Miss Pauline Yeagley	Faculty Sponsor
Mary Delle Locke	President
Mary Janice Cole	Vice-President
Earle Katherine Brown	Secretary
Jay Frank Sims	Treasurer

SPORTS ON PARADE

PEP LEADERS

Clive Hatfield Jr.

Betty Cole
Wanda Grace
Betty Jo Hunter
Jack Ellis
Clive Hatfield

Miss Lettie Smith — Sponsor
Barbara Welmaker, Snookie Snodgrass — Mascots

OFFICERS

Betty Cole	President
Jack Ellis	Vice-President
Eldene Talley	Secretary
Betty Jo Hunter	Treasurer
Betty Ashburn	Ass't. Treasurer

PEP SQUAD

Clive Hatfield Jr.

FOOTBALL

GAME SNAPS

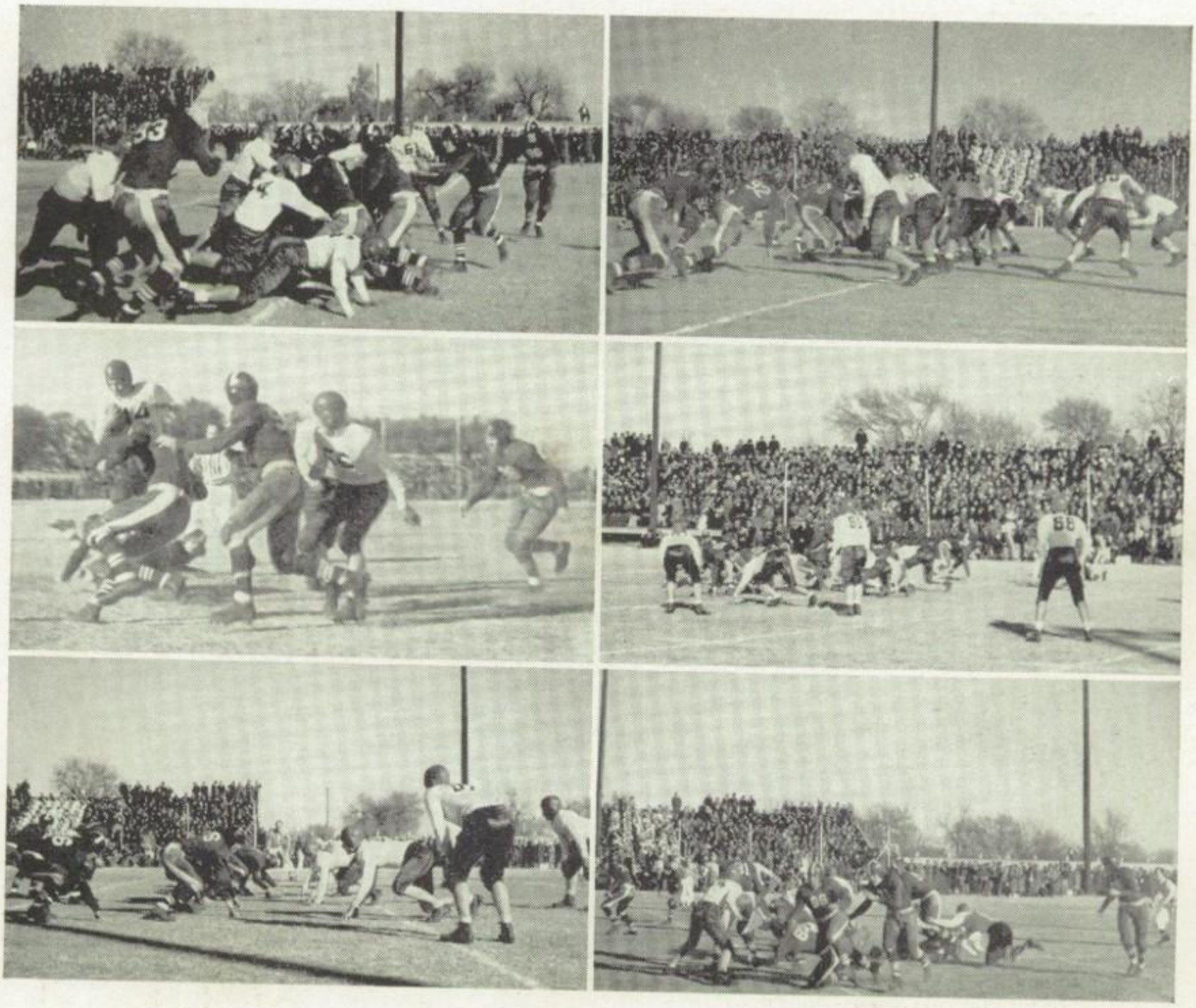

COACHES

J. B. HEAD
Head Coach

TRUETT OWEN
Assistant Coach

MONROE ORENDUFF
Kitten Coach

MAURICE BRYAN

CAPTAIN

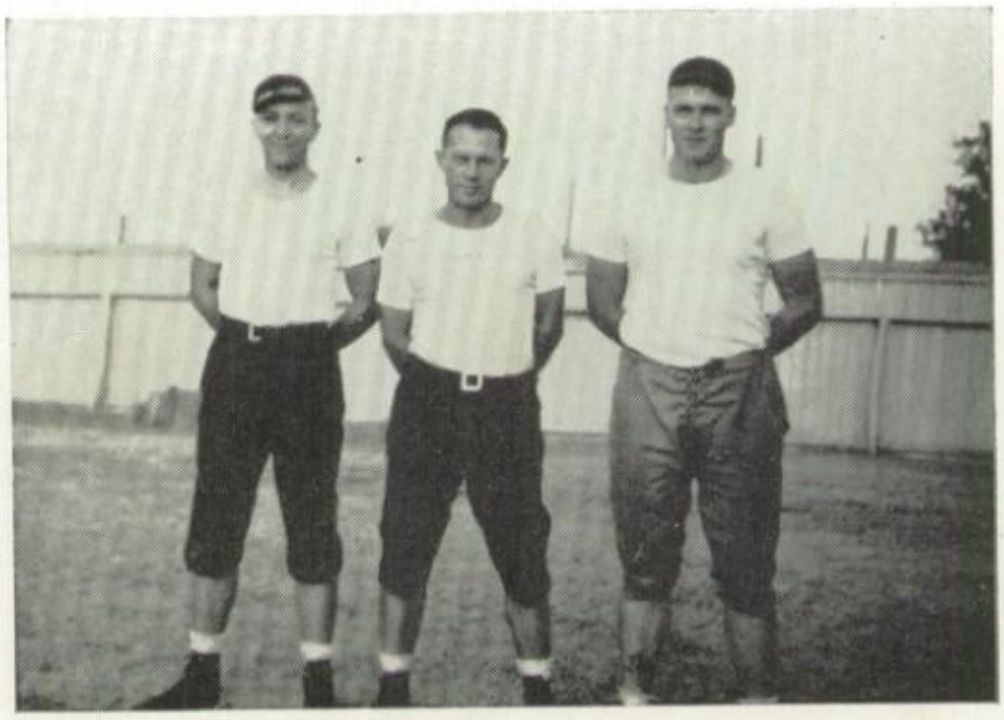

Same Coaches
(In a more jovial mood)

MANAGERS

ROBERT VICK
Student Manager

H. S. GRIFFIN
Faculty Manager

HAL NEWELL
Student Manager

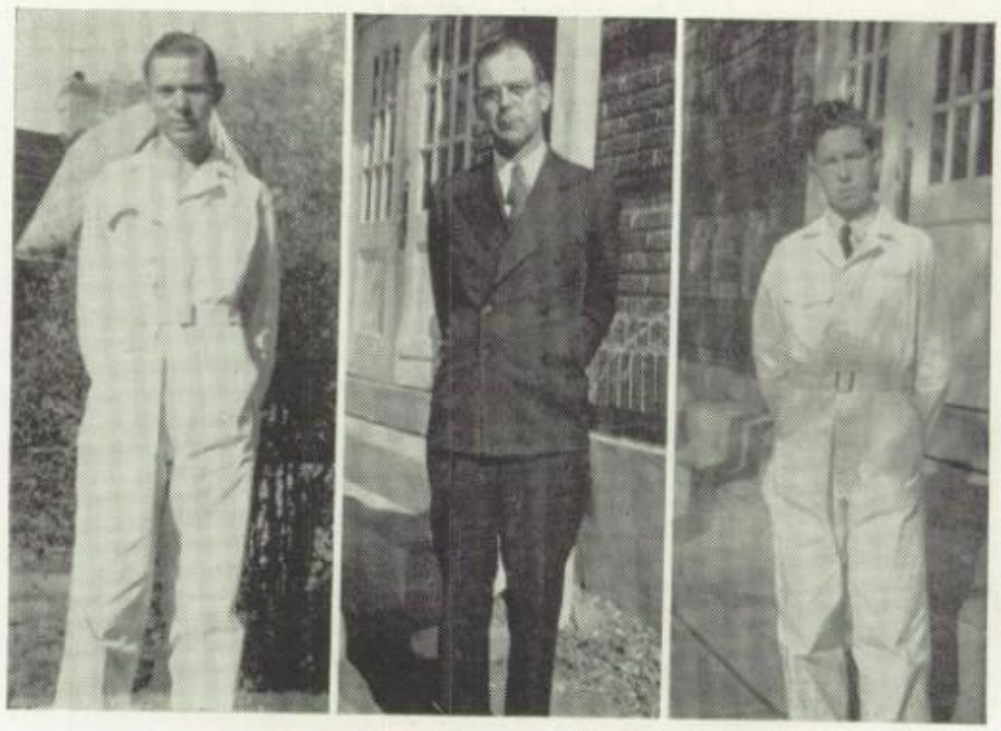

SENIOR PLAYERS

Emil Hatfield
Leon Pelly
Doyle Caraway
Hayden Meredith
Joe Stout
Don Thompson

Lee Hudgins
Raymond Tolbert
Ray Carruth
James McCall
J. T. Wheeler

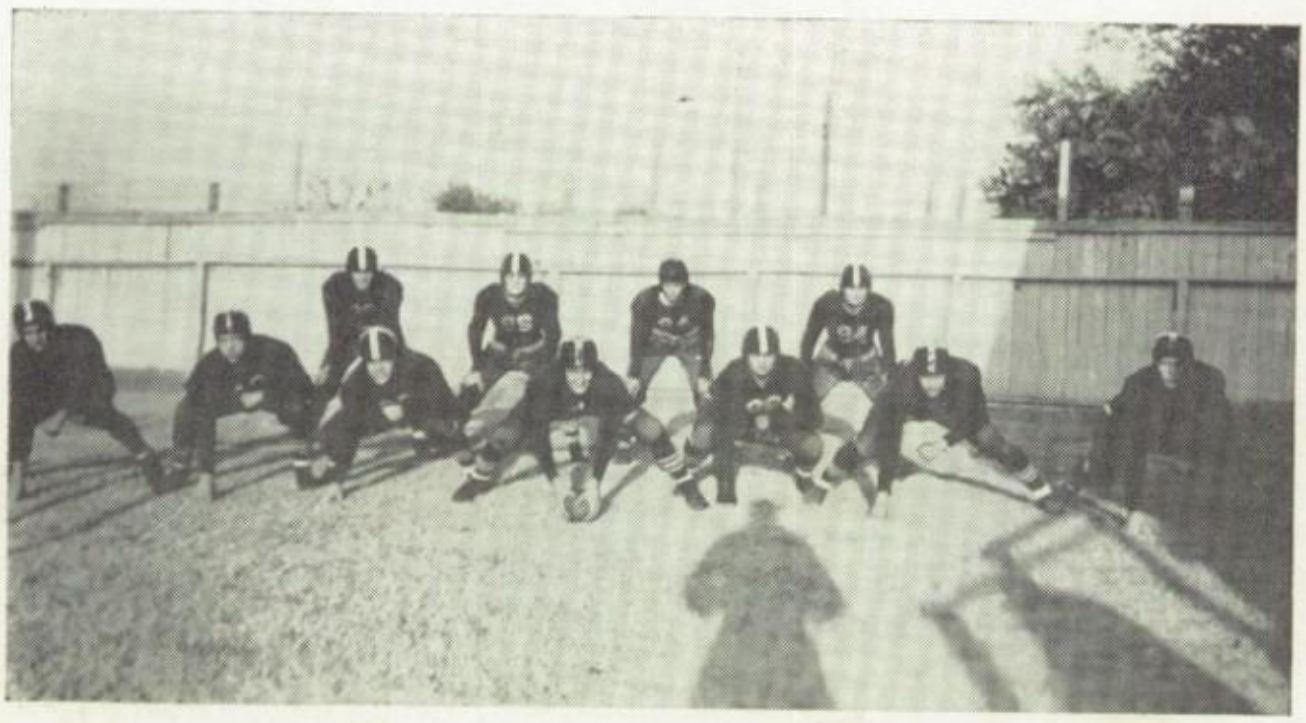

FOOTBALL LETTERMEN

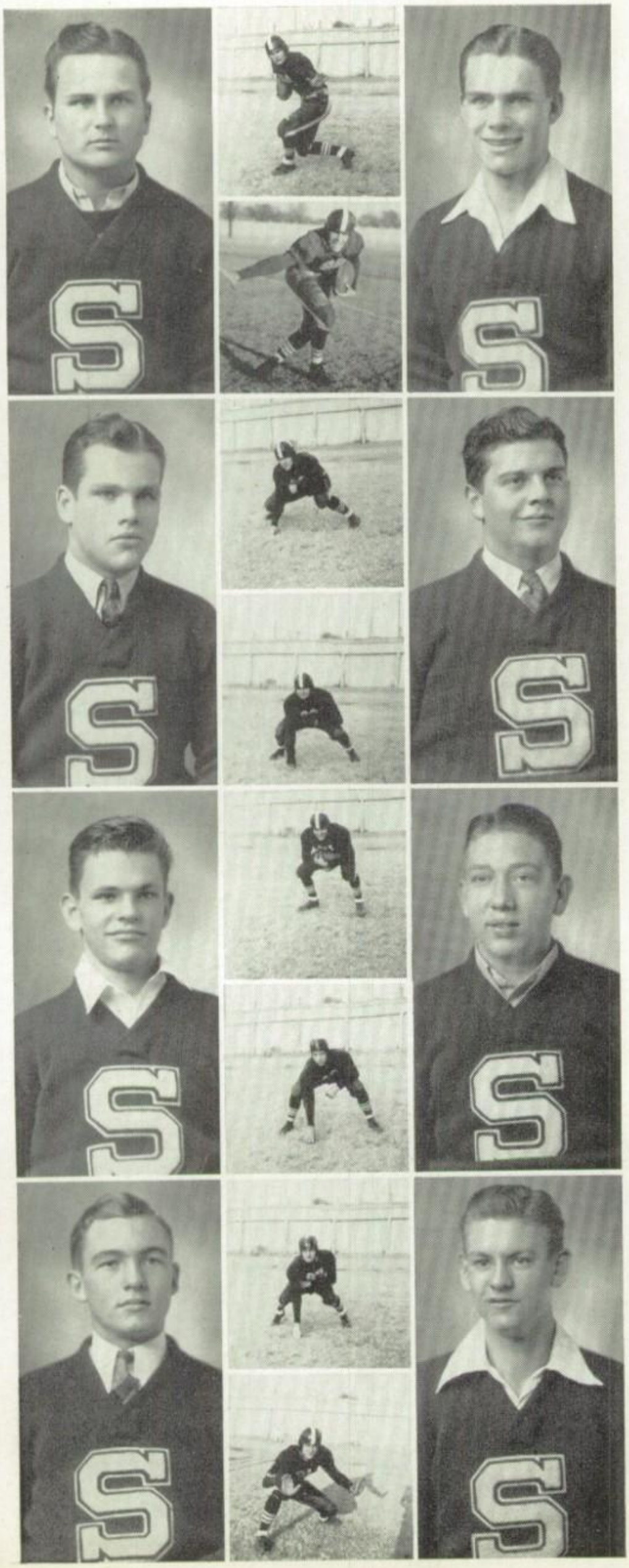

Leon Pelly

Emil Hatfield

Doyle Caraway

Hayden Meredith

Joe Stout

Don Thompson

Lee Hudgins

Raymond Tolbert

FOOTBALL LETTERMEN

Ray Carruth

O'Brien Robnett

James McCall

Lloyd Baxter

Philip Crosby

Lawrence Petty

Ben Reid

George O'Hara

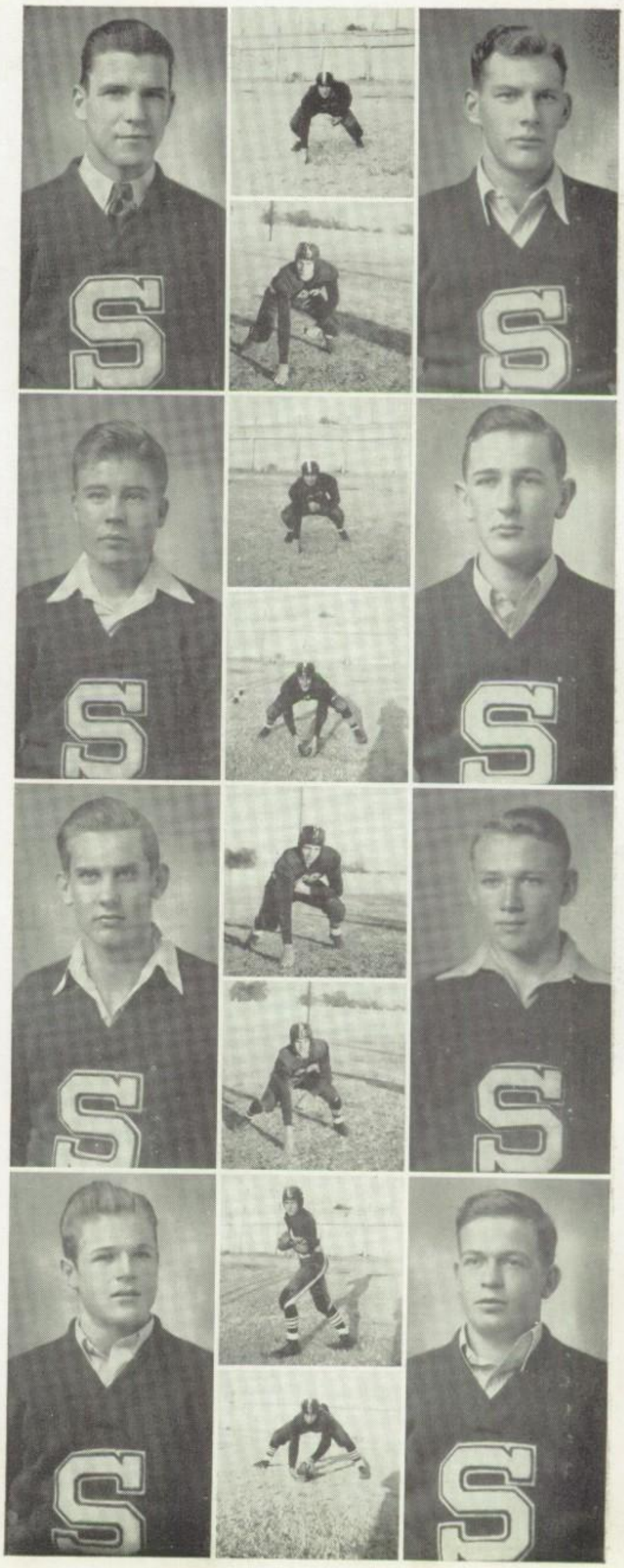

FOOTBALL LETTERMEN

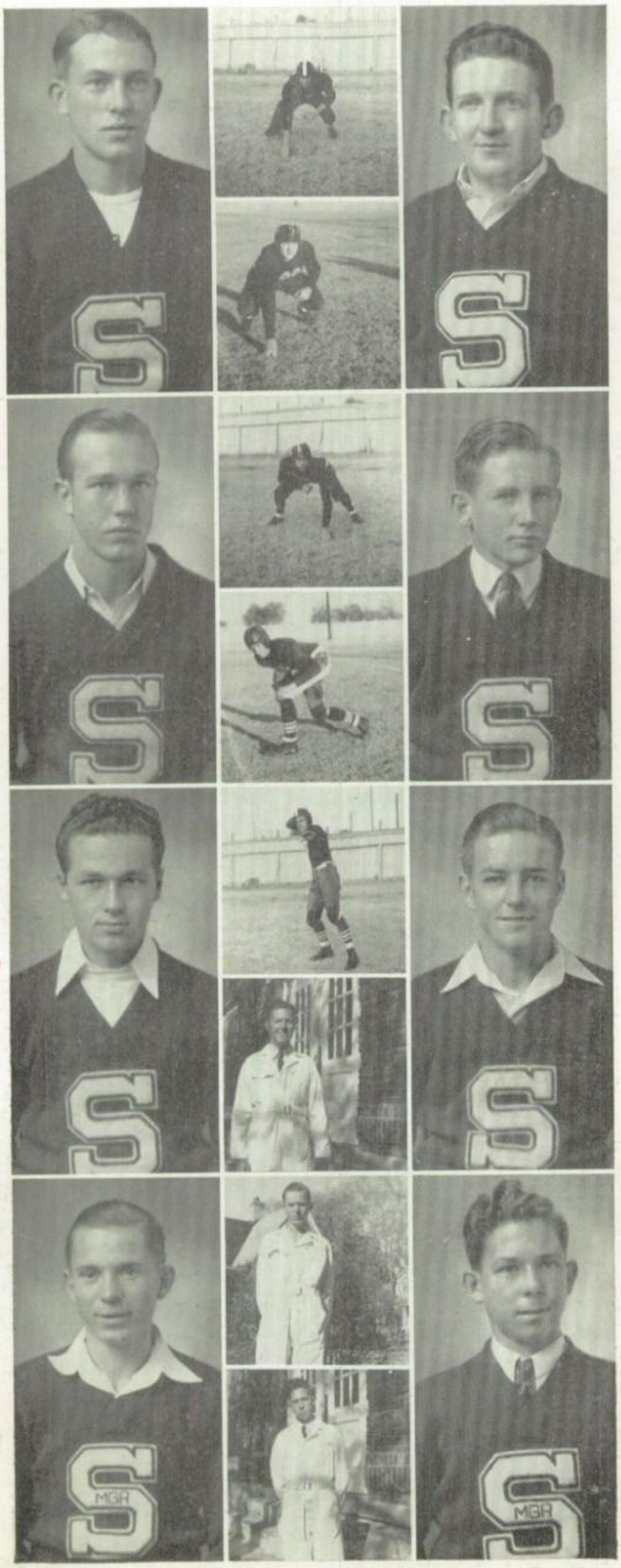

James Robnett

John Livingston

Hayden Pitman

Harry King Bean

Eddie Cahn

Richard Lackey
Merit Award

Robert Vick
Manager

Hal Newell
Manager

First Team

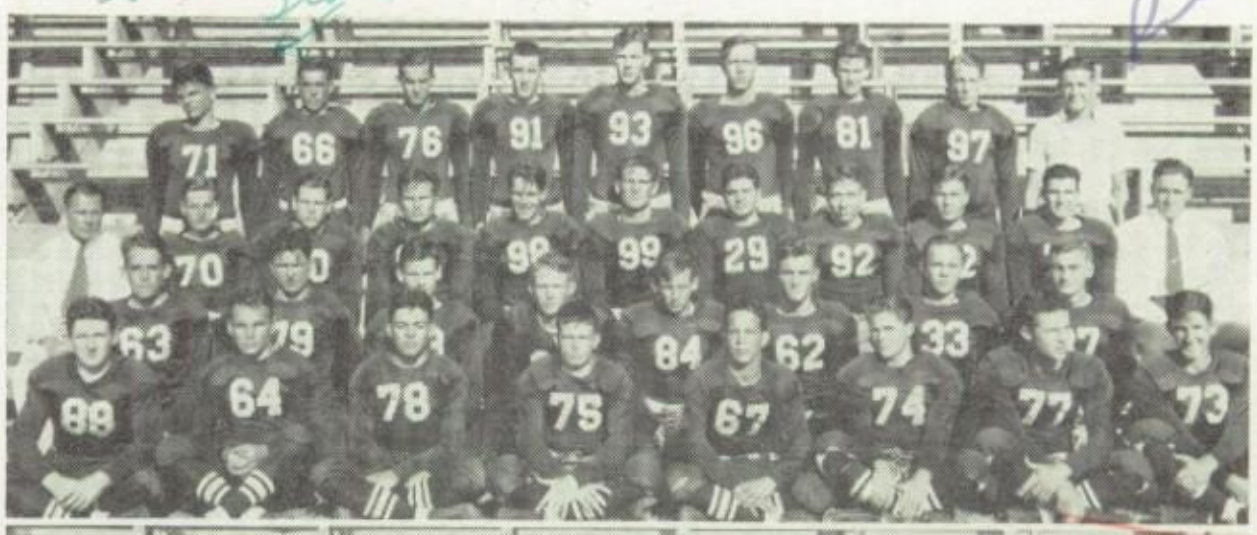

First Team Backs

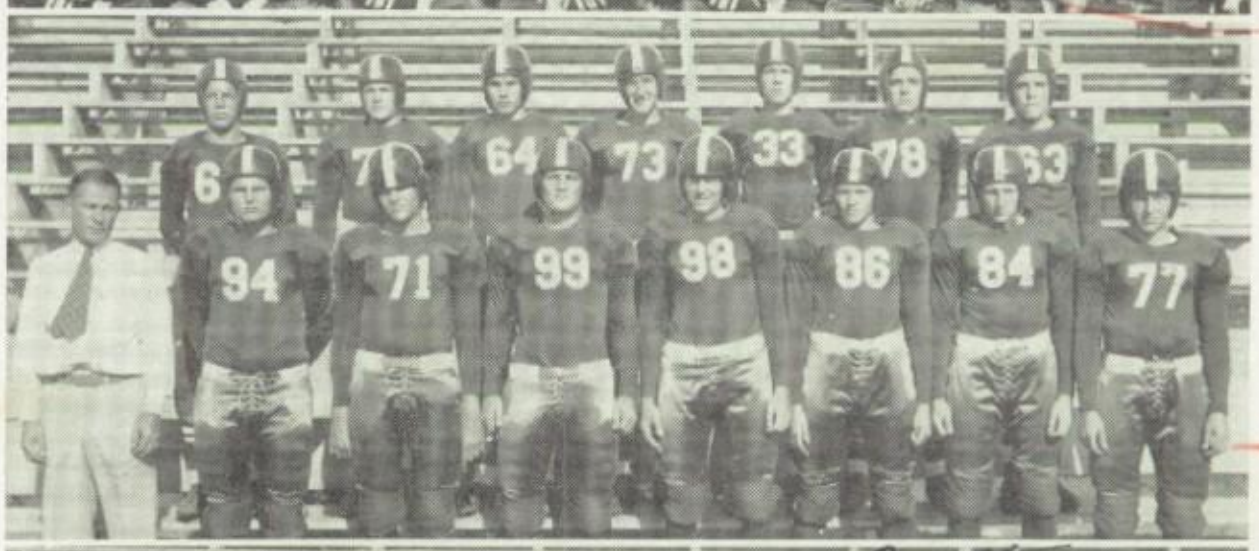

First Team Line

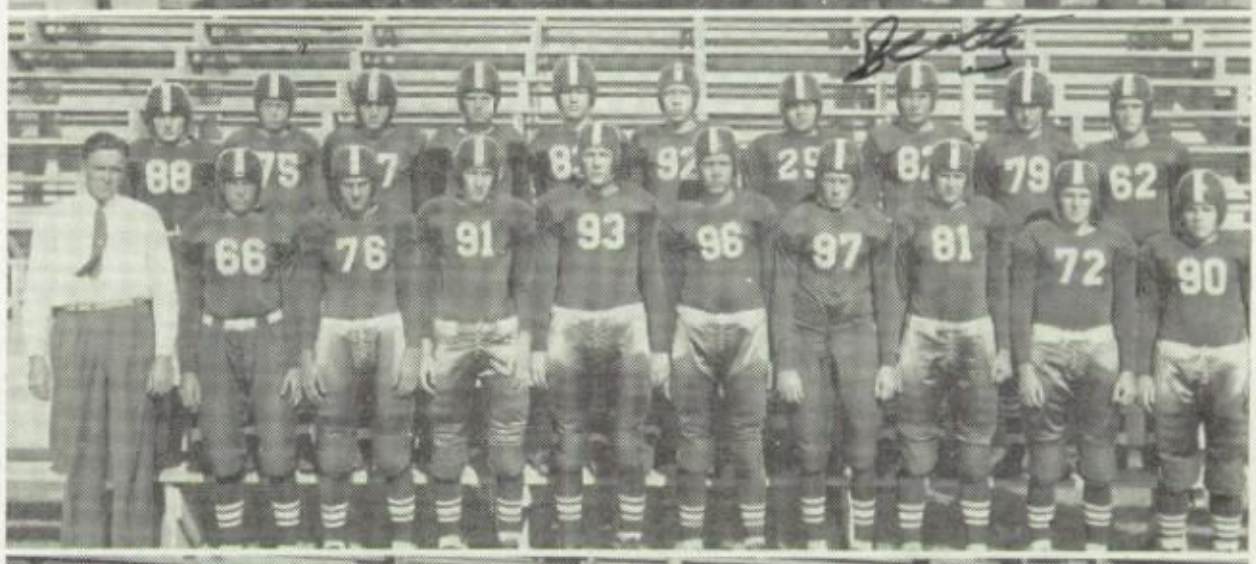

B Team

Kittens

Sunset---20 Sherman---0
(Here)

The Bearcats went into their first game of the season favored to win although greatly outweighed and handicapped by facing a much more experienced club. Rated fifth of the five Dallas ball clubs, the Bisons were out for the sports writers' scalps. Using power plays all the way, they took the ball game--- but it was gratifying to see that the new Cats still had the old Bearcat fight until the last whistle.

Wichita Falls---39 Sherman---0
(There)

The Bearcats were again badly outplayed; however, the veteran opposition, who were state finalists of 1937 were thrown for losses on several occasions by the fighting Cats. Pelly's beautiful punts were far superior to those of the opposing booters, most of them 60 yards or over. The punt returning of Holder was largely responsible for keeping the ball in Sherman territory most of the game.

Hayden Pitman, a very promising tackle, suffered a torn ligament which kept him virtually inactive the rest of the season despite several game attempts to play.

McKinney---40 Sherman---12
(Here)

The McKinney Lions came to Sherman with high hopes of a state Championship. The Cats, favorites in spite of their early season record, playing football with their heads up, scored in the first five minutes of the game using trick plays that kept opponents guessing.

Knowles, - 240 lb. guard, and Captain Caraway led their charges to a touchdown in the next five minutes, tieing the score. Another Lion touchdown left the score 13 to 7 at the half.

Thrill of the game: An 85 yard gallop by H. K. Bean on the kick off.

Using power plays and daring passes, the Lions staged a whirlwind finish.

Masonic Home---7 Sherman---20
(Here)

For the first time of the season, the Bearcat team was clicking as a whole. The Masons were favored to win by a large score, having two All State men in their starting line-up, and two on the reserve team. Probably the deciding factor of the ball game was the inspired playing of the Bearcat forward wall who repeatedly broke through and smothered the famed Mason passing attack, using a five-man line. During the fourth quarter, the little Masons staged a rally, but it was too late. Thus ended one of the major upsets of state------20-7. (The Masons later beat the Sunset Bisons in the State Finals).

Bonham---7 Sherman---19
(Here)

The Bearcats introduced a spectacular brand of football in the meshing or man-in-motion system. O'Brien Robnett, hefty 190 lb. end got away two nice end runs in this way. After gaining a comfortable margin, the Cats settled back to the defensive and the game was only mediocre for the rest of the time.

Denison---6 Sherman---6
(There)

Playing before a capacity crowd, the Bearcats journeyed to Denison hoping to repeat last year's performance. The boys on the squad turned in probably the best game of the year. Captain Maurice Bryan undoubtedly played the best game of his career. Leon Pelly and Emil Hatfield were a constant threat to the Yellow Jackets' goal posts, but pay dirt was not reached until Hatfield skirted wide around Denison's left end for the only Sherman touchdown. The Cat line played a game that would do credit to any team. The line dropped the Jacket interference before it could get started and Lloyd Baxter, backing the line, would nail them with his vicious tackles. There was a few tense moments when the time came for the Denison conversion, but McKorkle's try failed, saving the Cats from a repetition on the Sherman-Denison game of '37.

North Dallas---28 Sherman---7
(There)

The Bearcats went to Dallas to have one of their off days, 190 yards lost in penalties. Earl Austin, triple-threat man was spark for the North Dallas team who had a field day. The Bearcats set some kind of a record in fumbles-having 23 marked up against them during the four quarters.

Paris---7 Sherman---27
(There)

Hitting their stride again after their disappointing show against North Dallas, the Cats played heads up football the full 60 minutes of their Paris engagement. The line played a splendid game as did Leon Pelly, Maurice Bryan, and Emil Hatfield in the backfield. The Sherman boys were never called upon to show their full strength, and the Paris score was made on a fluke pass that was caught by Lowrey Inzer, hefty Paris tackle who lumbered 65 yards, protected by beautiful blocking on the part of his team-mates, during the third quarter. Captain Bryan pulled a ligament during the game which kept him out of the following game.

Gainesville---27 Sherman--.7
(Here)

In this year's Bearcat-Leopard clash, the conditions were the reverse of those of 1937, when the Cats needed only a tie to win the district title. Undefeated and untied, the Leopards appeared in new uniforms which they had bought to use in the state race. Their initial attack was based on power plays, but the Bearcat line held them so that they soon turned to a very successful aerial attack. The only Sherman marker was made by Leon Pelly following a Bearcats 40 yard passing and running attack.

BASKETBALL

Lettermen

Robert Vick
Ellison Breedlove
Leon Pelly
Lamurl Layland
James Robnett

O'Brien Robnett
Harry King Bean
James Green
Richard Lackey, Mgr.
J. B. Head, Coach

Basketball Squad

BASKETBALL RESULTS

Sherman 24	Bonham 27
Sherman 10	Greenville 34
Sherman 39	Gainesville 31
Sherman 24	Denison 26
Sherman 23	McKinney 33
Sherman 15	McKinney 20
Sherman 20	Denison 19
Sherman 14	Gainesville 16
Sherman 20	Greenville 23
Sherman 11	Bonham 39

County Champions

Sherman 11	Denison 15
Sherman 35	Denison 22
Sherman 21	Denison 19

TRACK

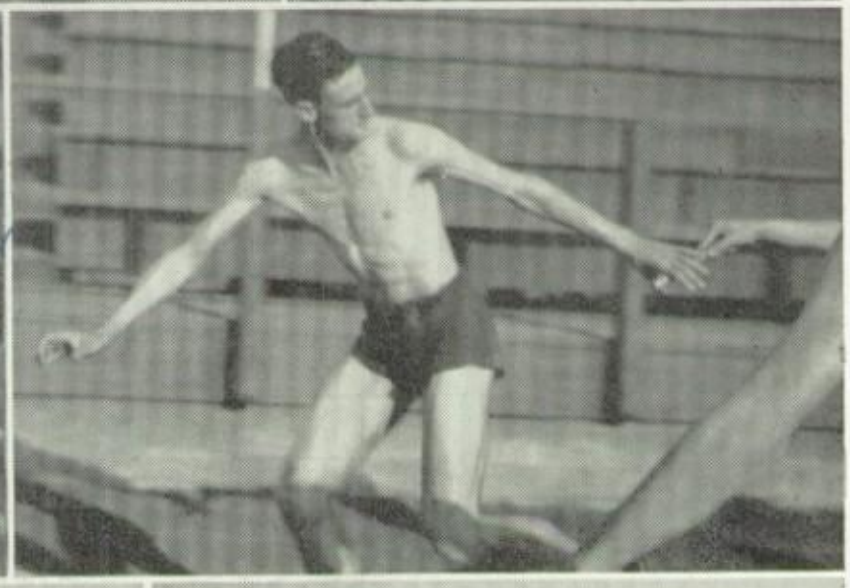

COUNTY MEET

Piling up seven first places and nine second places, the Sherman Bearcats truimphed in track over the Denison Yellow Jackets, scoring 81.5 points to 66.5 for Denison. The meet was held on the Denison field. Coach Glen Terry of Denison was in charge.

Coach J. B. Head's tracksters jumped into a sizeable lead with the opening events, and were never behind in points.

Fourteen Bearcats, by placing in their events, won the right to enter the district meet in Dallas April 15.

Winners In Track

Sherman's victory in the county meet was equally distributed in track and field events, with four firsts and five second places in track events, and three firsts and three seconds and a tie for second in field events.

Following are the men placing in each event and the time or distance of each:

100 yard dash:-first, Odom; second, Hatfield; 10.3 seconds.
220 yard dash:-first, Odom; second, Hatfield; fourth, Clark; 24.5 seconds.
110 yard high hurdles:-first, Crosby; second, Hughes; 18 seconds.
220 yard low hurdles:-first, Hatfield; third, Grigg; 29.5 seconds.
Quarter mile dash:-second, Breedlove; third, Clark; 56.8 seconds.
Half mile run:-second, Davis; third, McCright; 2.13 seconds.
Mile run:-third, Stinson; fourth, Hughes; 6 minutes, 2 seconds.
Broad jump:-first, Odom; third, Vick; fourth, Reid; 21 feet 9 inches.
High jump:-first, Breedlove; second, Crosby; third, Vick --- tie.
Pole vault:-second, O'Hara---tie; 9 feet 6 inches.
Javelin throw:-second, Pelly; third, Wilcox; fourth, Hatfield; 133 feet 1 inch.
Discus:-first, Breedlove; third, Pelly; 102 feet 9 inches.
Shotput:-second, Breedlove; fourth, Vick; 39 feet 1 inch.
Mile relay:-second (Hatfield, Clark, Crosby, and Breedlove).

Results of the junior meet are as follows:

50 yard dash:-first, Campbell; 6.2 seconds.
100 yard dash:-first, Campbell; 11 seconds.
High jump:-second, Campbell; third, Majors; fourth, Cooper---tie; 5 feet.
Broad jump:-first, Campbell; third, Cooper; 18 feet 7 inches.
Chinning the bar:-second, Wilson---tie; 16 times.
Quarter mile relay:-first, (Cooper, Moore, Bond and Campbell) 55 seconds.

The Junior Soft Ball team of Sherman High School made a clean sweep in its division by defeating the Denison team in two straight games, winning by 12-3 score in the first game and 8-3 score in the second game.

District Meet

The Sherman High track team placed in four events in the District Interscholastic meet held in Dallas on April 15; Milton Hughes tied for first place in the high jump at 5 feet, 11 inches; Pete Odom ran second in both the 100 and 220 yard dashes (time 10.7 seconds and 23.1 seconds); Leon Pelly took fourth place in the javelin throw (distance, 167 feet, 11.25 inches).

Regional Meet

In Denton at the Regional meet Pete Odom placed third in the 220 yard dash.

Letter Winners

Leon Pelly Pete Odom Milton Hughes

BOYS' TENNIS LETTER WINNERS

Grover Cantrell

Grover Cantrell
no. 1

Joe Carter

may your highway of life
be paved with happiness,
prosperity, and security.
always remember —
Joe Carter

David E. Bryant

David Bryant

Tennis Squad

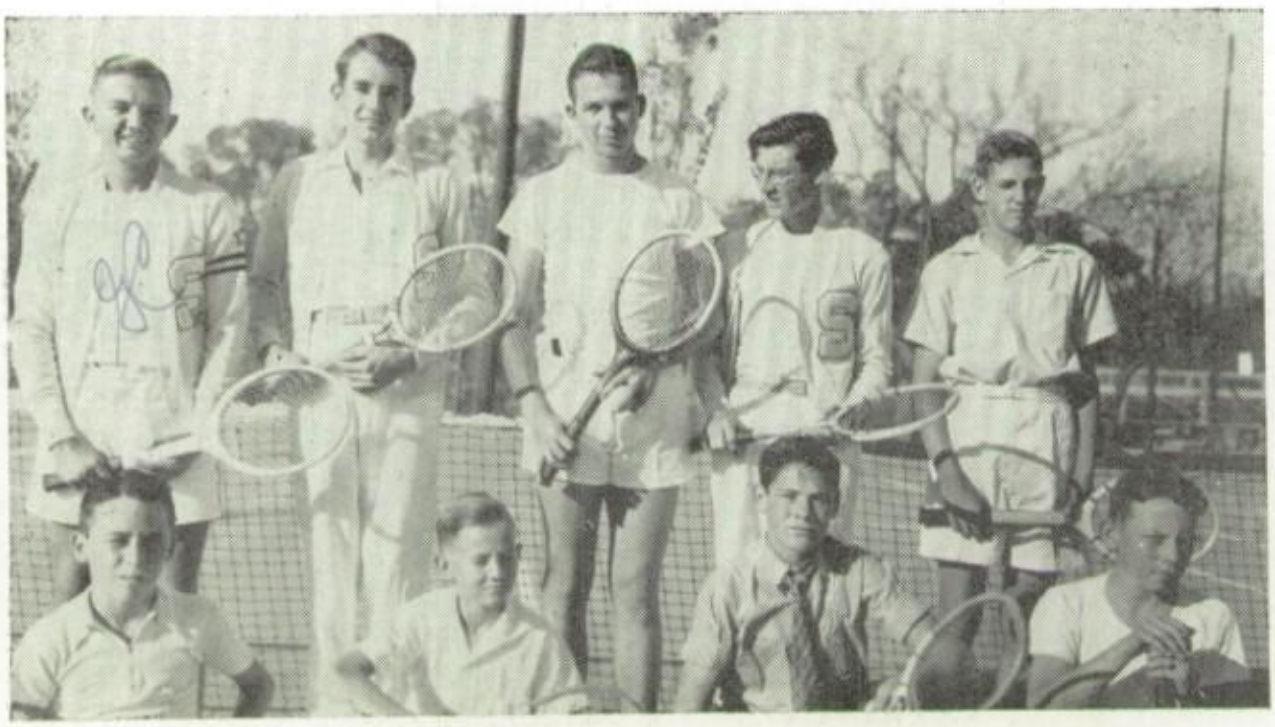

Grover Cantrell Joe Carter Clayton Odom David Bryant Jimmy Gribble
Jewell Plangman Garlan Bryan Vernon Beddingfield David T. Bryant

GIRLS' TENNIS LETTER WINNERS

Beth Dunn

Jane McElhannon

Florence Helen Birge

Tennis Squad

Florence Helen Birge Joretta Compton Beth Dunn Miss Fay Noble, Coach
Juanita Shoemaker Jane McElhannon Virginia Ann Birge

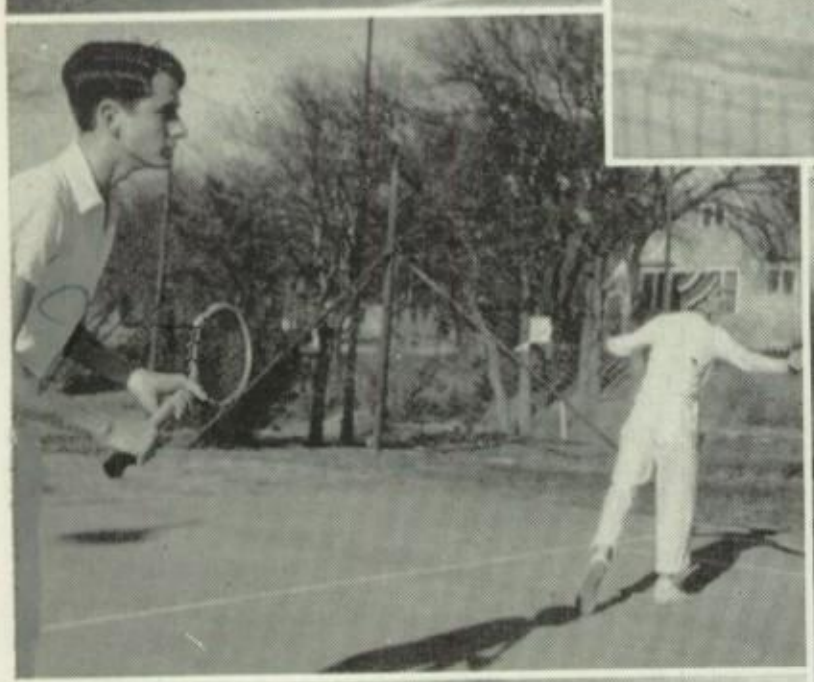

TENNIS RESUME

Boys' Singles

Durant - (There)

Grover Cantrell defeated Foote 6-1, 6-4
Joe Carter defeated Hewitt 6-2, 6-0
David Bryant defeated Reid 6-2, 6-2
Clayton Odom defeated Perris 8-6, 6-3
Jimmie Gribble defeated Wheeler 6-3, 6-3

Southeastern - (There)

Cantrell defeated Thompson 6-3, 8-6
Cantrell defeated Lutz 6-3, 6-3

Durant - (Here)

Cantrell defeated Foote 6-0, 6-0
Bryant defeated Hollingsworth 6-1, 6-0
Carter defeated Hewitt 6-2, 6-0

Gainesville - (Here)

Cantrell defeated Collier 6-2, 6-0
Cantrell defeated Powell 6-0, 6-0

Ardmore - (at Gainesville)

Bryant defeated McNees 8-6, 6-0
Cantrell defeated Spaudlin 6-2, 6-3
Carter defeated McCullough 6-1, 6-0

Denton - (Here)

Cantrell defeated Johnson 6-0, 6-1

Polytechnic - (at Fort Worth)

Cantrell defeated Graf 6-1, 6-3

Paschal - (at Fort Worth)

Cantrell defeated McMillan 6-1, 4-6, 6-0

County Meet - (at Denison)

Cantrell defeated Patterson of Denison 6-1, 6-0, 6-3

Southeastern - (Here)

Cantrell defeated by Lutz 6-3, 6-0
Bryant defeated Small 6-1, 6-4
Carter defeated Thompson 4-6, 7-5, 6-4

Boys' Doubles

Durant - (There)

Carter and Cantrell defeated Foote and Hewitt 6-0, 6-1
Bryant and Odom defeated Foote and Perris 6-0, 6-0

Southeastern - (There)

Carter and Bryant defeated by Womble and Thompson 6-3, 6-3
Carter and Bryant defeated Powell and Thompson 6-2, 6-3

Durant - (There)

Gribble and Beddingfield defeated Foote and Hollingsworth 6-1, 6-3

Ardmore - (at Gainesville)

Carter and Bryant defeated McNees and McCullough 6-0, 6-1

Denton - (Here)

Carter and Bryant defeated Amlin and Smith 6-1, 6-0

Polytechnic - (at Fort Worth)

Carter and Bryant defeated Moore and Hammit 6-2, 6-3

Paschal - (at Fort Worth)

Carter and Bryant defeated Hill and Vickery 6-1, 6-8, 7-5

County Meet- (at Denison)

Carter and Bryant defeated Brister and Thomason 6-1, 6-1

Southeastern - (Here)

Carter and Bryant defeated Small and Thomason 6-2, 6-4

Waxahachie State High School Meet

Cantrell and Carter defeated Sherbert and Kennen, Van, 6-2, 6-3
Cantrell and Carter defeated Tirey and Rucker, Waco, 6-1, 6-1
Cantrell and Carter defeated Bryant, Sherman, and Bettis, Hi- Park, 5-7, 6-0, 6-2
Cantrell and Carter defeated Hewitt and Majors, Houston, 6-3, 6-1 (Finals)
Cantrell defeated McElroy, Waxahachie, 6-3, 6-0
Cantrell defeated Majors, Houston, 4-6, 6-1, 6-2
Cantrell defeated Spear, Corsicana, 6-1, 6-3
Cantrell defeated by Hewitt, Houston, 6-4, 6-2, 6-2 (Finals)
Bryant defeated Rucker, Waco, 7-5, 6-3

Girls' Tennis

Durant - (There)
Jean and Jane French beat Florence Helen Birge and Jane McElhannon 6-0, 6-2
Juanita Schumacker beat Mary School 6-2, 6-2
Beth Dunn beat Doris Klophfenstein 6-1, 6-2

Clarksville - (There)
McElhannon and Birge beat McBeth and Bartlett 6-2, 6-0
Dunn beat Mauldin 6-2, 6-0

Gainesville - (Here)
Birge and McElhannon beat Walling and Munden 6-2, 6-2
Dunn beat Hice 6-2, 6-4
Birge and McElhannon beat Walling and Harris 1-6, 6-2, 6-1

Denton - (Here)
Dunn beat Kelsey 6-0, 6-3
McElhannon and Birge beat Hudlee and Ellison 6-3, 6-4

Masonic Home - (There)
Birge and McElhannon beat Smith and Williams 7-5, 7-5
McElhannon and Birge beat Lamberth and Andrews 6-4, 6-1
Dunn beat Roach 6-2 6-0
Dunn beat Reynolds 6-1, 6-2
Dunn beat Billington 6-0, 6-0

County Meet - (at Denison)
Birge and McElhannon beat Jennings and Byers 6-2, 7-5
Dunn beat Marshall 6-0, 6-0

District Meet

Girls' Singles
Dunn defeated Patty Tyson, Terrell 6-2, 6-4
Dunn advanced on a bye
Dunn defeated by Saunders, North Dallas 8-6, 6-3

Girls' Doubles
Birge and McElhannon defeated Harris and Wrather, Dallas 6-3, 6-3
Birge and McElhannon defeated Ables and Helms, 6-3, 6-1
Birge and McElhannon defeated Wilker and Allard, Dallas 6-4, 6-3

Boys' Singles
Cantrell defeated Leinert, Royse City 6-0, 6-1
Cantrell defeated by Grubbs, Dallas 6-4, 6-2

Boys' Doubles
Carter and Bryant defeated Browning and Boyd, Dallas 6-2, 6-2
Carter and Bryant defeated by Patterson and Young, Dallas 3-6, 6-2, 7-5

Regional Meet

Birge and McElhannon defeated Masonic Home, 6-0, 6-3.
Birge and McElhannon defeated by Wichita Falls, 6-1, 6-4.

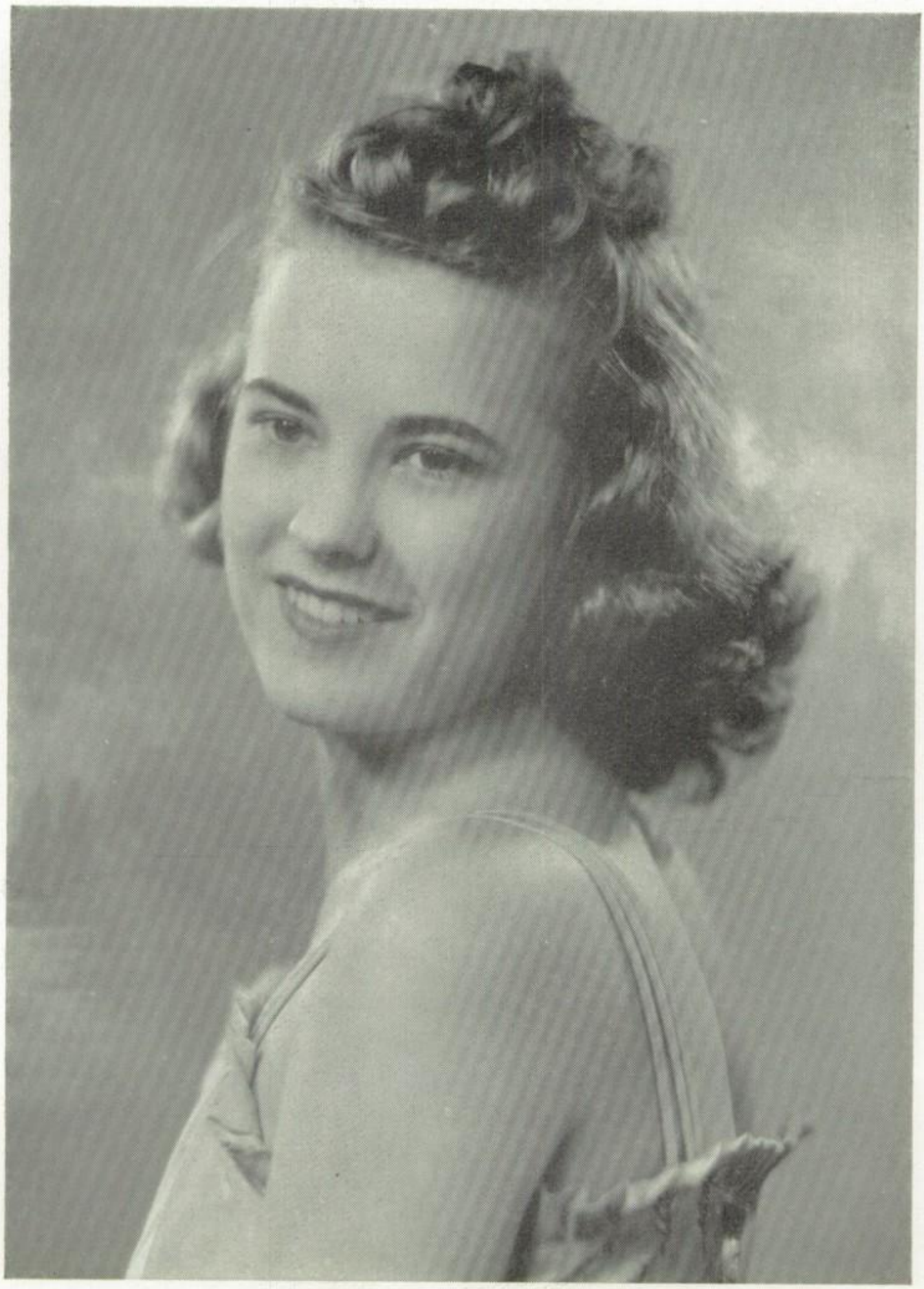

Margie Holland

Most Beautiful Girl

FEATURES

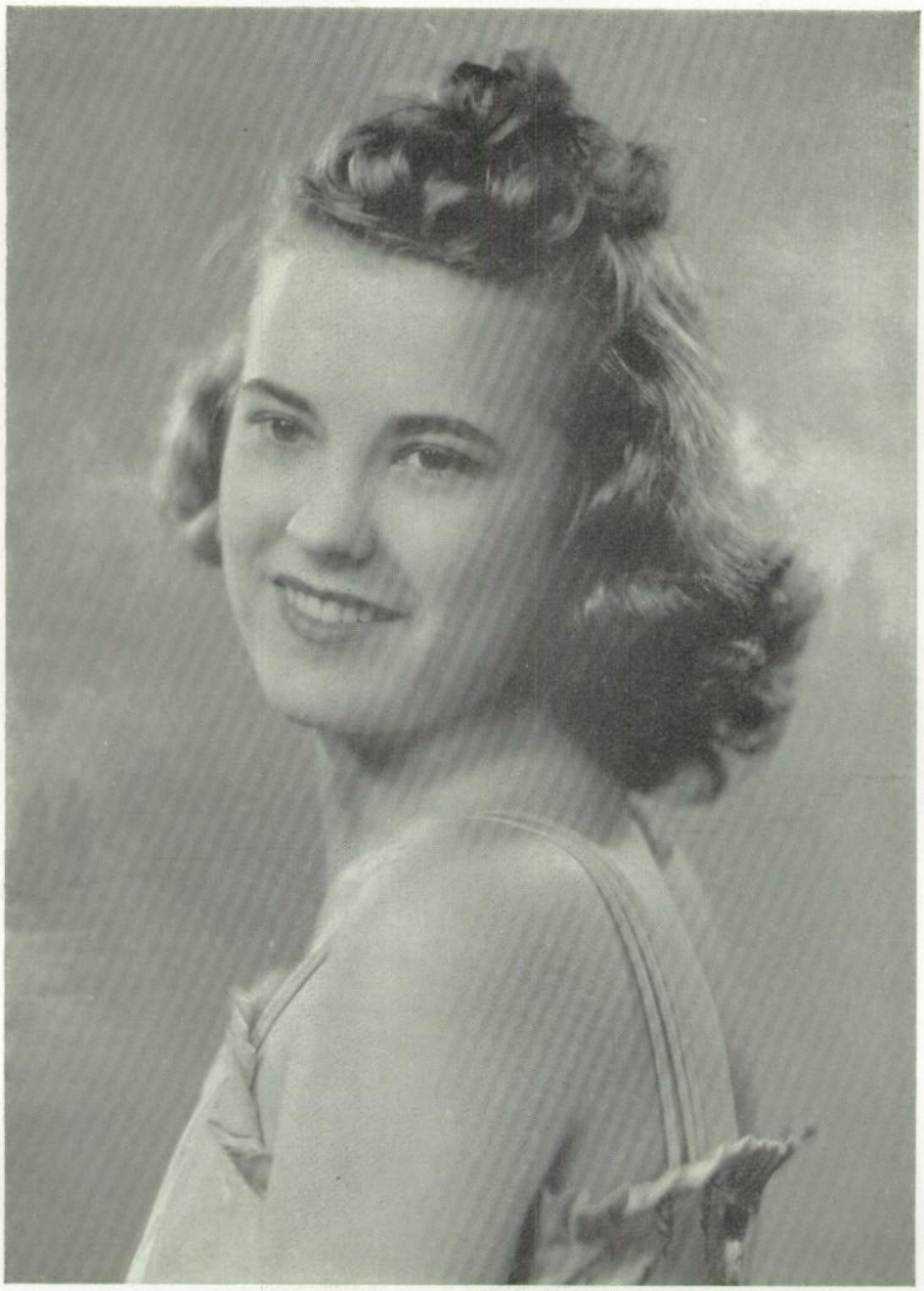

Margie Holland

Most Beautiful Girl

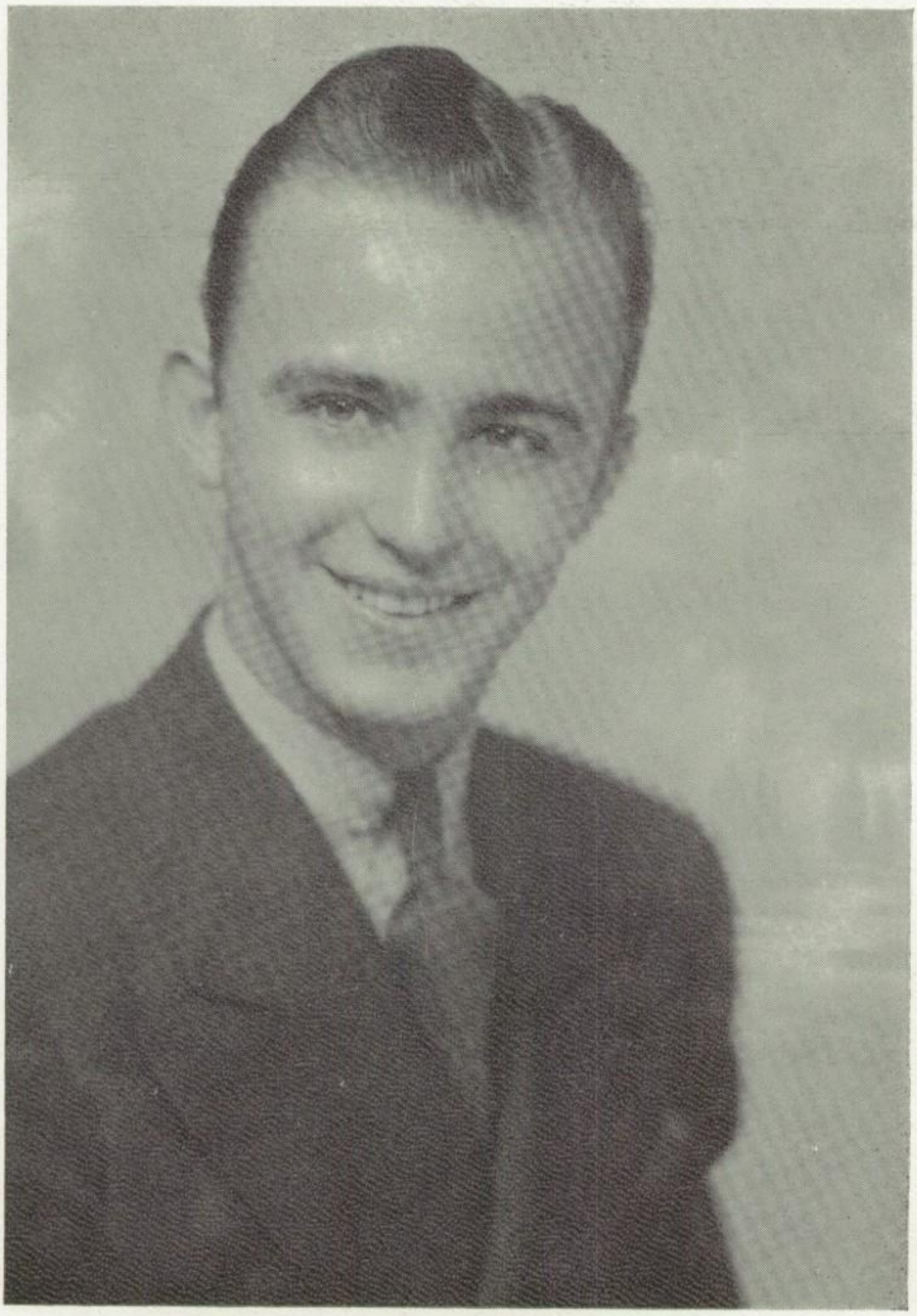

Billie Bob Reagan

Most Handsome Boy

Jane McElhannon

Most Popular Girl

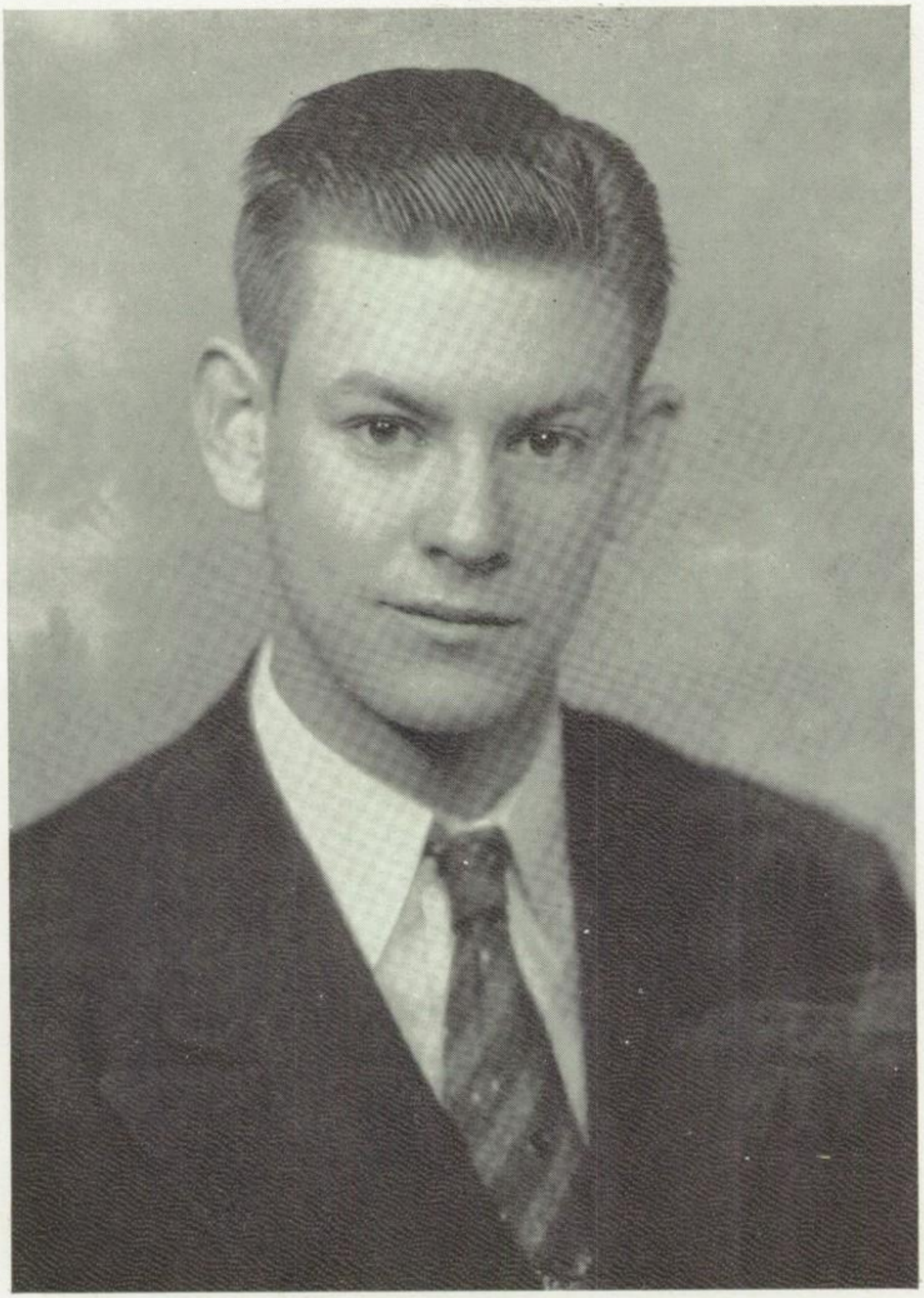

Raymond Tolbert

Most Popular Boy

Nadyne Knight

Best All-Round Girl

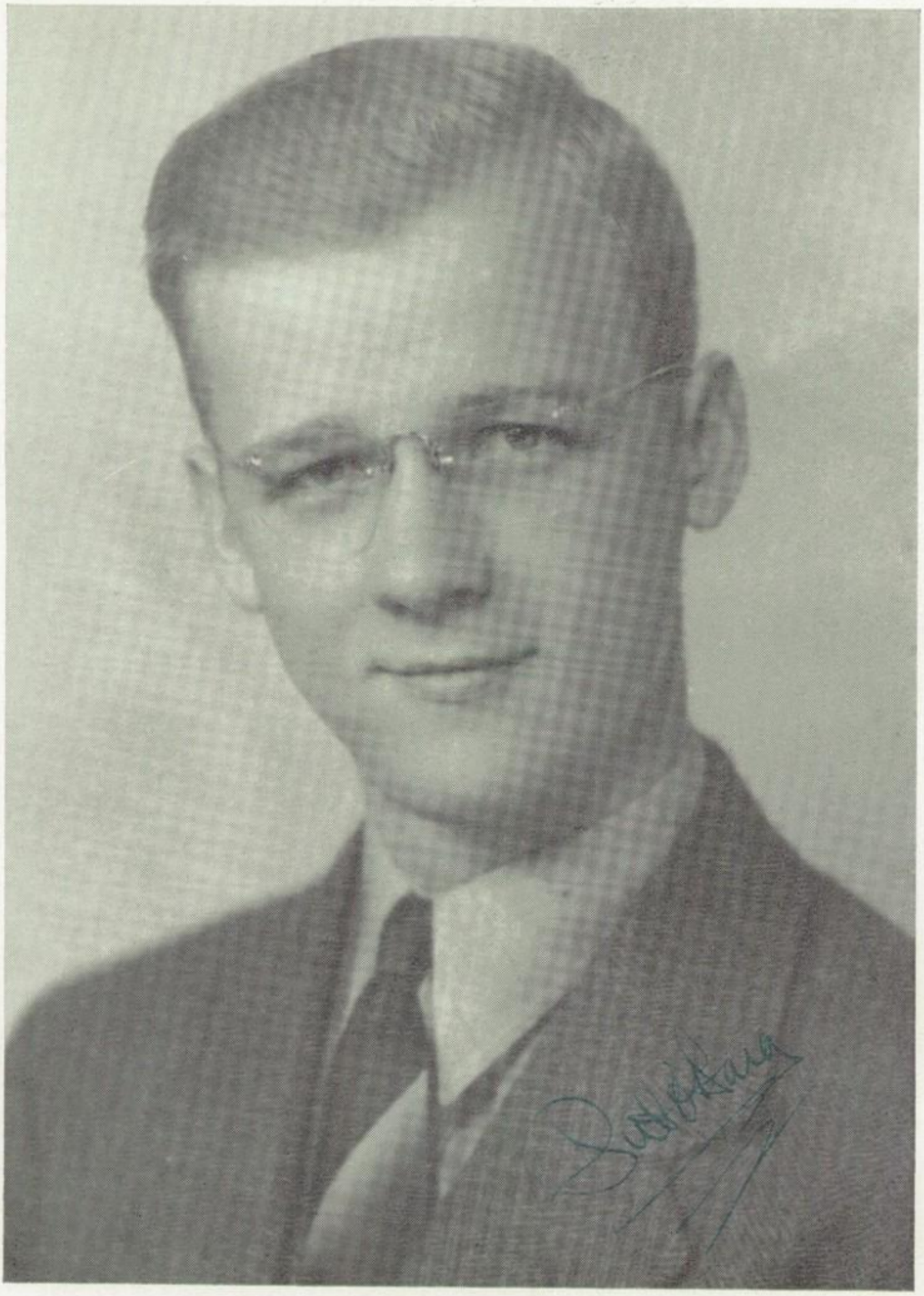

Pat O'Hara

Best All-Round Boy

CLASS FAVORITES

MOST BEAUTIFUL GIRL

Margie Holland
Opal Zell Saunders
Eldene Talley
Lornadee Taylor

MOST HANDSOME BOY

Billie Bob Reagan
Eddie Cahn
John Steakley
Frank Beard

MOST POPULAR GIRL

Jane McElhannon
Natalie Burney
Dorothy Morris
Nancy Tuck

MOST POPULAR BOY

Raymond Tolbert
Maurice Bryan
Jack Ellis
Carl Stone

BEST ALL-ROUND GIRL

Nadyne Knight
Lucy Ellen Gibson
Mary Frances Jamison
Sara McElhannon

BEST ALL-ROUND BOY

Pat O'Hara
Hen. O. Head
Clark Johnson
Bob Campbell

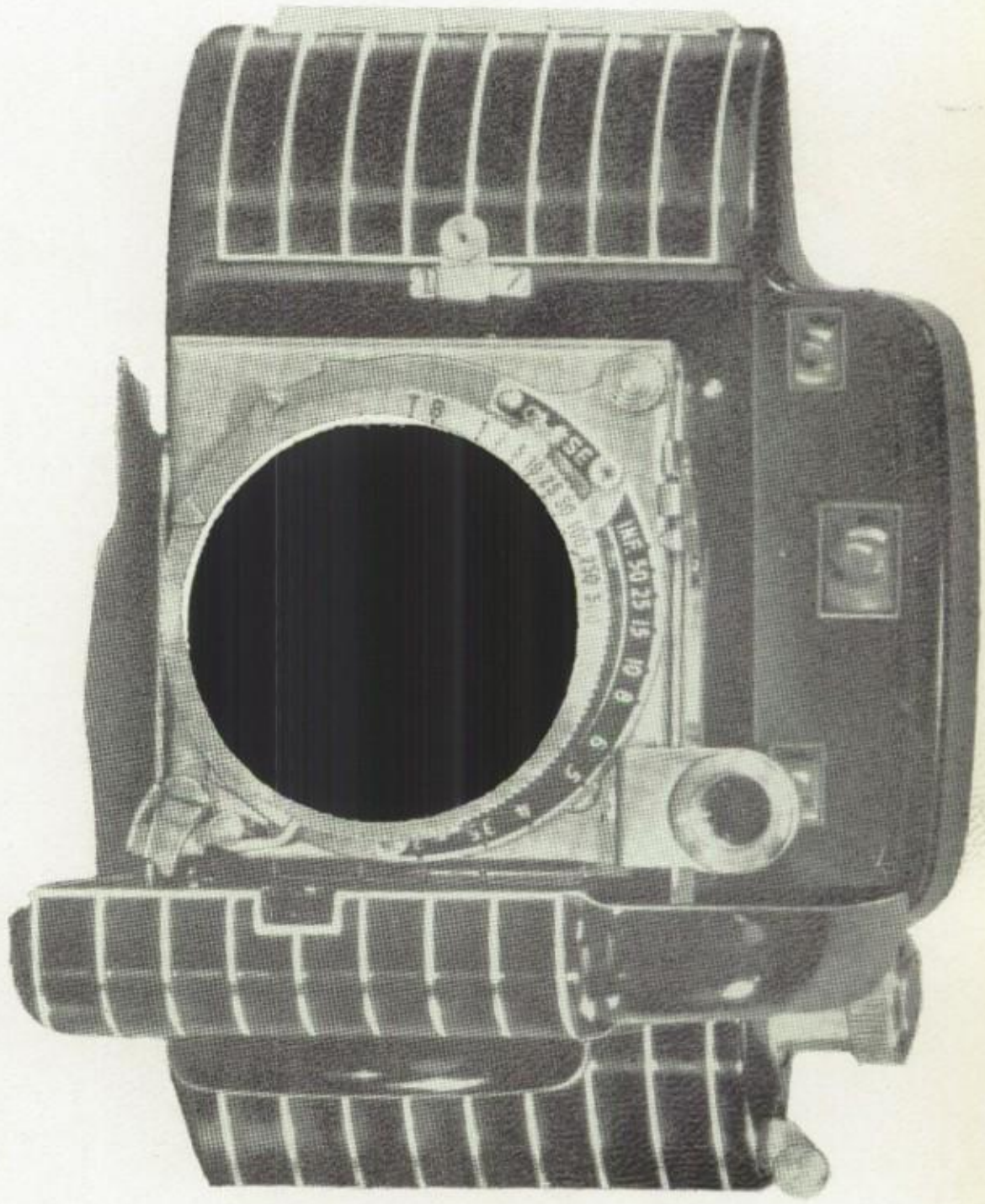

"CANDID CAM" SEES . . . .

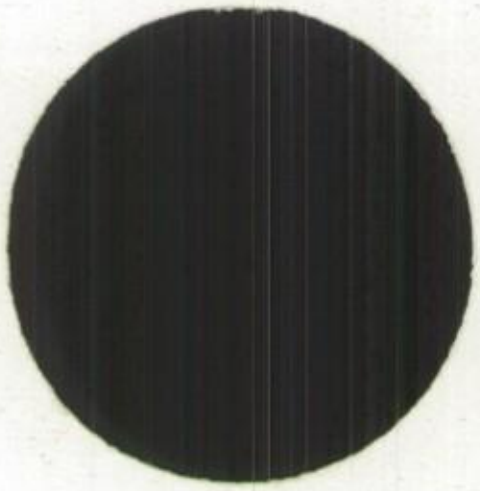

Joe Carter
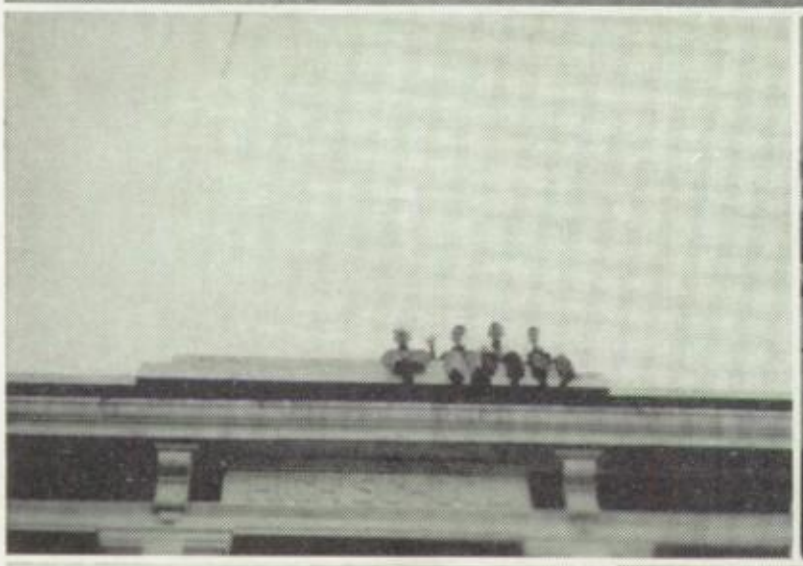

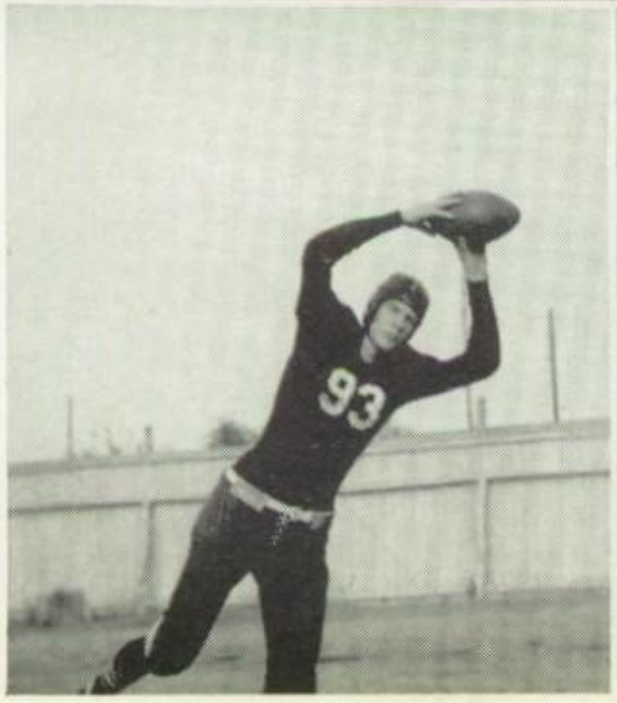
93

Ruby Jean

DENISON

ROOT

DENISON

YEA BEARCATS!
ROOT
JUNIOR HOME ROOM

SENIORS

SENIORS

ROOT
BEARCATS

CLASSES

WHO'S WHO
IN THE SENIOR CLASS

Runners-up in the Popularity Contest

FRANCES VESTAL
Most Beautiful Girl

STANLEY HEFTON
Most Handsome Boy

BETTY JO HUNTER
Most Popular Girl

LEON PELLY
Most Popular Boy

BETTY BERNICE LEE
Best All-Round Girl

JAMES WYCHE
Best All-Round Boy

Here's wishing
a wealth of
prosperity
and happiness
to a swell gu
James Wy

SENIOR CLASS

MID-TERM SENIOR OFFICERS

Mr. Luther H. Gray	Sponsor
Eugene Little	President
Helen McAlister	Vice-President
Maureta Saunders	Secretary-Treasurer

SPRING TERM SENIOR OFFICERS

Mrs. Vera Vaden	Sponsor
Randolph Bryant	President
Pat O'Hara	Vice-President
Patricia Hopkins	Secretary
James Wyche	Business Manager

WYOMA ADAMSON

Basketball, '36, '37, (Van Alstyne); Home Economics Club, '39.

ADELE ALEXANDER

Literary Society, '37; Latin Club, '37; Representative Sophomore, '37, (San Antonio); Latin Club, '38; Scholarship Club, '38; National Honor Society, '39; Library Club, '39.

MIKE ALTHOFF

Spanish Club, '38.

LOWELL ANDERSON

Future Farmers, '36.

NORMAN ANDERTON

Monitor, '39.

RUTH ANDRUS

Pep Squad, '36, '37.

BETTY ASHBURN

Dramatic Club, '38, '39; Band, '38, '39; Monitor, '38; Office Assistant, '39; Pep Squad, '39.

FRANK ATNIP

State Society Honor Roll, '36, '37, '38; Pep Leader, '37; Band, '37, '38; Basketball, '37, '38; Track, '38; Spanish Club, '38; (Granite, Oklahoma) Band, '39.

JOAN ATNIP

Home Economics Club, '36; Spanish Club, '39.

JOSEPHINE ATT-KISSON

Volley Ball, '38, '39; Hi-Talk, '36, '37; Declamation, '36, '38, '39; "S" Association, '37, '38, '39, Reporter, '38, President, '39; Scholarship Club, '37, '38, '39; Junior Honor Society, '36; Dramatic Club, '38, '39; Senior Latin Club, '37, '38, '39.

CHARLIE JO BAILEY

Junior Honor Society, '36; Home Economics Club, '36, '37, '38; Scholarship Club, '36, '37, '38, '39; National Honor Society, '39; Spanish Club, '39; Office Assistant, '39.

RUBY BARKER

Pep Squad, '36, '37; Home Economics Club, '37,'38; Band, '38, '39; Monitor, '37; Orchestra, '39; Volley Ball, '38, '39.

BILLY BARNES

Monitor, '38; Hi-Y, '38; Math Club, '39; Band, '39.

AMY SUE BECKETT

Latin Club, '37; Home Economics Club, '38; Library Club, '39, Reporter, '39; Scholarship Club, '36, '37, '38, '39; National Honor Society, '39; Monitor, '39.

FLORENCE HELEN BIRGE

Tennis, '38, '39, Captain, '39; "S" Association, '38, '39, Secretary, '39; Latin Club, '37, '38, '39; Scholarship Club, '36 '37, '38, '39, Secretary, '39; Dramatic Club, '39; National Honor Society, '39.

VIRGINIA ANN BIRGE

Tennis, '38; "S" Association, '38, '39, Vice-President, '39; Latin Club, '37, '38, '39; Scholarship Club, '36, '37, '38, '39; National Honor Society, '39.

JESSE BLACK

Student assistant in chemistry, '39; Office Monitor, '39.

R. W. BLACK

H-Y, '38, '39.

MARJORIE BLACKWELL

Home Economics Club, '36, '37, '38; Hi-Talk, '39.

RAYMOND BLACKWELL

Athenian, '37, '38.

JOE W. BLOOMER

F. F. A., '38, '39, Parliamentarian, '39, Judging team, '38, '39.

OLLIE FAYE BRANHAM

Future Home-Makers Club, '38 '39; Pep Squad, '38, '39.

H. T. BRASHIER, JR.

Hi-Y, '37, '38, '39; Monitor, '38; Dramatic Club, '38, '39; Latin Club, '38; Glee Club, '39.

CLASPER BRASWELL

Football, '36, '37.

GERALD BRATZ

Orchestra, '37, '38, '39; F. F. A., '38, '39.

ADA BROWN

Home Economics Club, '36.

EARLE KATHRYN BROWN

Tennis, '37, '38; Spanish Club, '38; Declamation, '36, '38; Choral Club, '37, President, '37; Pep Squad, '36, '37, '38 (Leonard); Dramatic Club, '39; Spanish Club, '39; Art Club, '39, Secretary, '39; Pep Squad, '39.

LILLY BROWN

Home Economics Club, '36, '37; Volley Ball, '38, '39.

EMBRY BRYAN

Monitor, '37, '38; Hi-Y, '38, '39; Junior Play, '38; Shop Work Helper, '37; Junior Police, '38 '39; Patrol Leader, '39.

BILLY BRYANT

Hi-Y, '37, '38, '39; Monitor, '39.

DAVID BRYANT

Tennis, '38, '39; Math Club, '39; National Honor Society, '39.

RANDOLPH BRYANT

Senior Class President, '39; Sophomore Class Vice-President, '37; Hi-Y, '37, '38,'39; "S" Association, '38, '39; Debate, '38; Latin Club, '37; Scholarship Club, '36, '37.

RALPH BURKS

Hi-Y, '39.

Good luck
Embry Bryan

BETTY JO BURNEY

Library Club, '37, '38, President, '38; Choral Club, '37; Monitor, '39; Office Assistant, '39; National Honor Society, '39.

MARY BURNS

Pep Squad, '36; Spanish Club, '38, '39; Math Club, '39.

David Bryant

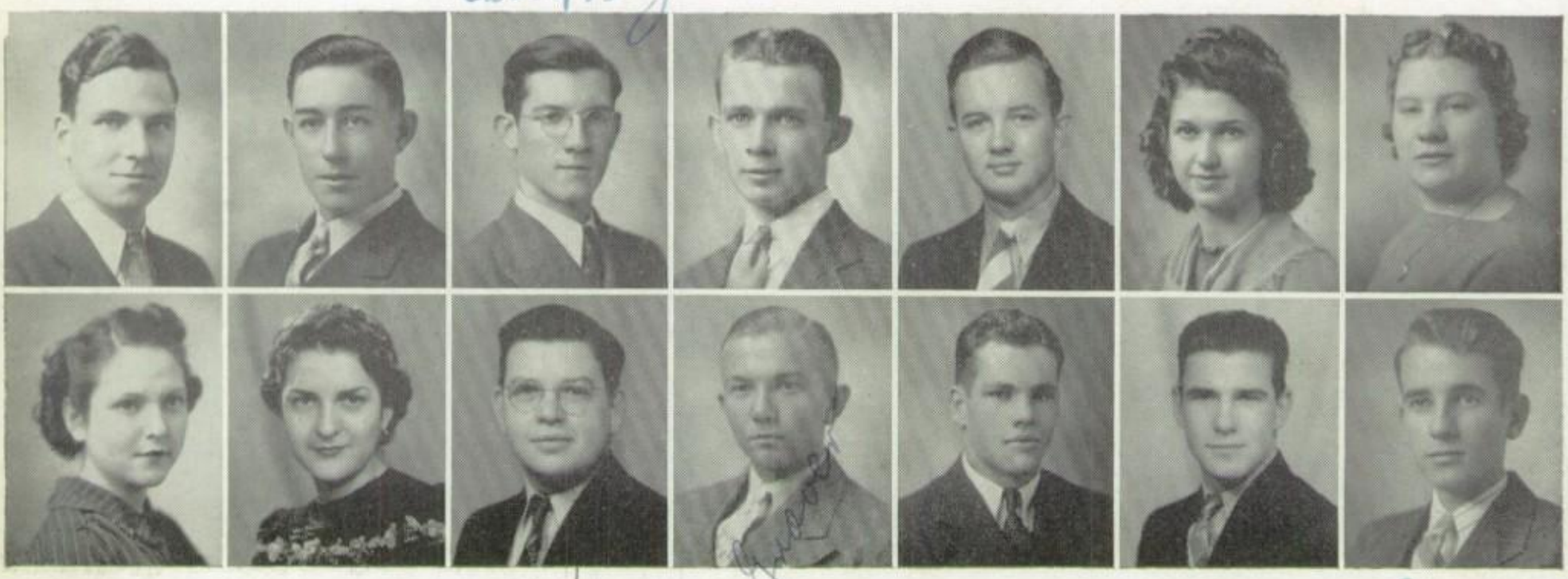

William Cannon "Bill"

Joe

BETSY CAIN

Pep Squad, '36, '37; Home Economics Club, '37; Monitor, '37, '38; Library Assistant, '39.

MARY ELLEN CANNON

Scholarship Club, '36; Library Assistant, '36, '39; Pep Squad, '36; Latin Club, '37; Choral Club, '37, '38; Hi-Talk, '38; Spanish Club, '39; Book and Pen Club, '36.

WILLIAM CANNON

Hi-Y, '38, '39.

GROVER CANTRELL

Representative Council, '36; Junior Honor Society, '36; Scholarship Club, '36, '37, '38, '39; Latin Club, '37; Tennis, '37, '38, 39; National Honor Society, '38, '39; "S" Association, '38, '39.

DOYLE CARAWAY

Football, '37, '38; Track, '38; Basketball, '38; "S" Association, '38, '39, Sargeant at Arms, '39; Math Club, '39.

RAY CARRUTH

F. F. A., '37, 38; Football '38.

JOE CARTER

Representative Council, '36; President of Freshman Class, '36; Most Representative Freshman Boy, '36; Scholarship Club, '36, '37, '38, '39; Junior Honor Society, '36; Band, '36, '37; Latin Club, '37; Monitor, '38; Tennis, '38, '39, Captain, '39; National Honor Society, '38, '39, Treasurer, '39; Hi-Y, '38, '39; "S" Association, '38, '39; Math Club, '39; State Who's Who, '39.

EARL CATHEY

PAT CAUSEY

Home Economics Club, '36; Volley Ball, '38; Spanish Club, '39.

LILLIAN CLARK

Pep Squad, '36, '37.

WELDON CLARK

F. F. A., '37, '38, '39, Watch Dog, '39, Flag Bearer, '39.

C. M. CLAY

BETTY JEAN COLE

Pep Squad, '36, '37, '38, '39. Leader, '37, '38, '39; Home Economics Club, '36; Choral Club, '37; Dramatic Club, '39.

MARGARET JANE COOK

Home Economics Club, '36.

Luck to the best Eng. student in our class Margaret Langley

Lavell Davis

Best of Luck Lucille Davis

JOE COVEY

F. F. A., '37, '38, '39; Parliamentarian, '39; Math Club, '39.

MARGARET CRAVEN

Monitor, '38; School Queen, '39.

JAMES CROSBY

Hi-Y, '37, '38, Scholarship Club, '35.

REGINA CULLEN

Library Club, '39.

MARY ELLEN DAVIDSON

Pep Squad, '38; Drum and Bugle Corps, '38; Art Club, '39; Office Assistant, '39; Spanish Club, '39.

LAVELL DAVIS

Hi-Y, '38, '39.

LUCILLE DAVIS

Home Economics Club, '36.

LUCY DAVIS

Spanish Club, '39.

BILLY DEDERICK

Shop Work Helper, '39.

LA VERNE DENNIS

Junior Honor Society, '36; Scholarship Club, '36, '38, '39; National Honor Society, '39; Home Economics Club '38, '39, President, '39; Spanish Club, '39, Secretary, '39; Art Club, '39; Athenian, '39.

FRANK DRIVER

Hi-Y, '37, '38, '39; Spanish Club, '37.

ALICE DUNHAM

Latin Club, '38; Choral Club, '38, '39.

BETH DUNN

Junior Honor Society, '36; Scholarship Club, '36, '37, '38, '39; National Honor Society, '38, '39; Latin Club, '37, '38, '39, Consul, '39; Math Club, '39, President, '39; Girls' "S" Association, '39; Tennis, '39; State Who's Who, '39.

MARY RUTH DYER

Home Economics Club, '38; Spanish Club, '38.

Billy Dederick

Luck, Billy Jean

Burlene Ferguson

LEWIS EPPS

Hi-Y, '38, '39.

LEONARD EVANS

F. F. A. '37, '38, '39, Treasurer, '38; President, '39; Livestock Team, '38, Meat Identification Team, '38.

MAURINE EVANS

Pep Squad, '37, '38; Monitor, '37, '38, '39.

BILLY JEAN FARLOW

Home Economics Club, '36; Junior Honor Society, '36; Choral Club, '36; Scholarship Club, '36, '39; National Honor Society '39; Spanish Club, '37, '38; Dramatic Club, '39; Athenian, '39; Library Club, '39; Student Pan-American Forum, '36.

BURLENE FERGUSON

FRANCELL FREEMAN

Home Economics Club, '36, '37, '38, '39; Volley Ball, '38.

PRENTICE GAFFORD

F. F. A., '37; Glee Club, '38, '39; Hi-Y, '38, '39.

HELEN GARCIA

Choral Club Accompanist, '37, '38, '39; Home Economics Club, '38, '39, Reporter, '39; Spanish Club, '39.

ATHELIA GIDDENS

Archery Club, '38; Swimming Club, '38, (Houston); Monitor, '39; Dramatic Club, '39.

VIRGINIA GILLESPIE

Extemporaneous Speech, '38, '39; Girls "S" Association, '38, '39, Reporter, '38, '39.

NEIL GILLIAM

F. F. A., '36, '37, '38, Vice President, '38.

WANDA MAE GRACE

Home Economics Club, '36, '37; Most Popular Sophomore Girl, '37; Monitor, '37; Library Assistant, '37; Math Club, '39; Pep Squad, '36, Leader, '37, '38, '39; Dramatic Club '38; Junior Play, '38; Hi-Talk, '39.

L. M. GRAHAM

LA VERNE GRAVES

National Honor Society, '39; Art Club, '39.

JEWEL GRAY

Home Economics Club, '36; Library Club, '37, '38, Vice President, '38; Monitor, '39.

JAMES GREEN

Hi-Y, '38, '39; Basketball, '39. "S" Association, '39.

BETTY JO GREENE

Latin Club, '37; Monitor, '37; '39; Scholarship Club, '39.

DON GRIGG

F. F. A., '37, 38, '39.

QUINN HAGAN

F. F. A., '36, '37, '38; Monitor, '36.

KATHRYN HARALSON

Monitor, '37, '39; Pep Squad, '36, '39; Home Economics Club, '39; Dramatic Club, '39.

CHRISTINE HARLING

Scholarship Club, '36, '37, '38, '39; Pep Squad, '36, '39; Math Club, '39, Secretary, '39; National Honor Society, '39; Dramatic Club, '39; Junior Honor Society, '36.

JAMES HARTWIG

Declamation, '36, '39; Junior Play, '38; "S" Association, '38, '39.

CLIVE HATFIELD, JR.

Rifle Club, '36, '37, (Marshall); Junior Play, '38; Dramatic Club, '38, '39; Pep Squad Leader, '39; Hi-Y, '38, '39.

EMIL HATFIELD, JR.

Band, '36, '37; Orchestra, '37; Scholarship Club, '36, '37; Football, '37, '38; Basketball, '38, '39; "S" Association, '37, '38, '39, President, '39; School King, '39.

MILDRED HEATHCOCK

Pep Squad, '37; Monitor, '39.

STANLEY HEFTON

Monitor, '36; F. F. A., '37, '38, '39; Glee Club, '38, '39; Hi-Y, '39; Duke of Junior Class, '38.

James Hartwig

Clive Hatfield Jr.

DAVID HELMS

Lots of good luck and a successful future
David Helms
Good luck

LaVELLE HENRY

Home Economics Club, '35, '37, '38, '39; Pep Squad, '36, '37.

HARPER HIGH

Hi-Y, '36, '37 (Ft. Worth); '38, '39; Math Club, '38; Athenian, '38, '39.

JAMES HINTON

CONNIE HOFFMAN

Journalism Club, '36; Dramatic Club, '37, '38 (Paris); Hi-Talk, '39; Athenian, '39.

MARGIE HOLLAND

Choral Club, '37; Latin Club, '37; Home Economics Club, '38; Office Assistant, '39; Duchess of Junior Class, '38; National Honor Society, '39; Most Beautiful Girl, '39; Duchess of Senior Class, '39.

PATRICIA HOPKINS

Junior Honor Society, '36; Scholarship Club, '36, '37, '38, '39; National Honor Society, '38, '39, Vice President, '39; Latin Club, '37, '38, '39; Dramatic Club, '38, '39, Vice-President, '39; Junior Play, '38; Secretary of Senior Class, '39; State Who's Who, '39.

MARGIE HORTON

Pep Squad, '38; Choral Club, '39; Spanish Club, '39.

MARY ANNA HOWDESHELL

Scholarship Club, '36, '37; Latin Club, '38, '39; Athenian, '39.

JESMAE HOWELL

Spanish Club, '38; Library Club, '38, '39, Secretary-Treasurer, '39.

LEE HUDGINS

Spanish Club, '38; Football, '38; "S" Association, '38, '39; Hi-Y, '37, '38, President, '39; Athenian, '38; Math Club, '39.

HORACE HUDNALL

Dramatic Club, '39.

WELDON HULL

F. F. A., '39.

BETTY JO HUNTER

Treasurer Freshman Class, '36; Pep Squad, '36, '37, '38, '39, Leader, '38, '39; Monitor, '38; Math Club, '39.

EWELL JERGER

SAMUEL JOHNSON

F. F. A., '38, '39, Reporter, '39; Spanish Club, '39; Student Pan-American Forum, '37; Hi-Talk, '39.

MARY LEE KAYLOR

MARY LOU KENNEY

Home Economics Club, '36, '37; Choral Club, '38, '39; Secretary, '38.

TROY KIDD

Hi-Y, '38, '39.

NADYNE KNIGHT

Junior Honor Society, '36; Scholarship Club, '36, '37, '39; National Honor Society, '38, '39, President, '39; Athenian, '36, '37, '38, '39; Editor, '39; Secretary Sophomore Class, '37; Hi-Talk, '37; Monitor, '37; Latin Club, '37; Princess Sophomore Class, '37; Princess Junior Class, '38; D. A. R. representative, '39; Junior Play, '38; Pep Squad, '36, '39; Girls "S" Association, '39; Dramatic Club, '38, '39; Secretary-Treasurer, '39; Spanish Club, '39; Best All-Round Girl, '36, '38, '39; State Who's Who, '39.

RICHARD LACKEY

Football, '37; Merit Award, '38; Monitor, '38, '39; "S" Association, '38, '39; Woodwork helper, '37; Basketball Manager, '39.

MARGARET LAWSON

Pep Squad, '36; Monitor, '38.

LAMURL LAYLAND

Basketball, '37; Baseball, '37; (Prosper) Band, '38, '39; Orchestra, '38; Basketball, '39.

BETTY BERNICE LEE

Junior Honor Society, '36; Scholarship Club, '36, '37, '38, '39; National Honor Society, '38, '39; Pep Squad, '36; Debate, '36, '37; Latin Club, '37; Choral Club, '38, President, '38; Hi-Talk, '38; Athenian, '39, Business Manager, '39; Girls' "S" Association, '39; Representative of Sophomore Class, '37; Most Valuable Junior Girl, '38; Operetta, '38; Representative Council, '36; State Who's Who, '39. Vocational Club, '39.

VIRGINIA LILLY

Home Economics Club, '37, '38, '39.

DOROTHY MAE LINSTEADT

Home Economics Club, '36; Volley Ball, '38, '39; Library Club, '38, '39.

EUGENE LITTLE

Spanish Club, '38, '39; President of Mid-Term Senior Class, '39.

MARY DELLE LOCKE

Choral Club, '39; Hi-Talk, '38, '39; Spanish Club, '39; Art Club, '39; Dramatic Club, '39; Pep Squad, '36.

JUANITA MATHEWS

Home Economics Club, '36, '38, '39; Pep Squad, '36, '38; Monitor, '39.

CHARLINE MATHIS

Home Economics Club, '37; Spanish Club, '39

Best Wishes
Wm McAnulty

JOHN B. MATHIS

F. F. A., '37, '38, '39, Historian, '38.

DORIS MAULDIN

Home Economics Club, '36, '37, '38.

HELEN McALISTER

Home Economics Club, '36; Choral Club, '36, '37.

WILLIAM McANULTY

Spanish Club, '39; Junior Police, '38, '39; Glee Club, '39; State Who's Who, '39.

DOROTHY JO McCASLAND

Dramatic Club, '39.

JANE McELHANNON

Scholarship Club, '36, '37; Tennis, '38, '39; Dramatic Club, '39; Latin Club, '37, '38, '39; Duchess of Sophomore Class, '37; Most Popular Girl, 39; Girls' "S" Association, '38, '39; Secretary of Junior Class, '38; State Who's Who, '39.

LYNN McKINNEY

Declamation, '36; Tennis, '36, '37 (Van Alstyne); F. F. A. '38; Band, '38, '39.

Dear Prentice:
May you have all the luck in the world and may you have a large family and a big "fat" wife.
As Ever:
Lynn

MARY LEE McKINNEY

Home Economics Club, '37; Athenian, '38; Dramatic Club, '39; Library Club, '39, President, '39.

MAURICE MELTON

Dramatic Club, '38, '39; F. F. A., '38, '39; Hi-Y, '38, '39.

HAYDEN MEREDITH

Hi-Talk, '36; Glee Club, '36; Hi-Y, '38, '39; Football, '37, '38; "S" Association, '38, '39, Secretary - Treasurer, '39; Prince of Junior Class, '39.

EVELYN MILLER

Home Economics Club, '36, '37; Monitor, '37; Pep Squad, '37, '38 '39.

EUGENE MITCHELL

Spanish Club, '39.

EVELYN MONK

Pep Squad, '36; Home Economics Club, '38.

BETTY MOORE

Scholarship Club, '36, '37; Latin Club, '37; Hi-Talk, '39.

EILEEN MOORE

Scholarship Club, '36, '37, '38; Junior Honor Society, '36; National Honor Society, '38, '39, Secretary, '39; Home Economics Club, '36; Spanish Club, '39.

MAX MOORE

Junior Play, '38; Duke of Senior Class, '39.

GEORGANNA MORRIS

Pep Squad '36, '37; Scholarship Club, '36, '37, '38, '39; Junior Honor Society, '36; Monitor, '37; Junior Police, '38; National Honor Society, '38, '39; Spanish Club, '38; Hi-Talk, '39; Library Club, '39.

RUBY FAYE MOSS

Pep Squad, '36, '37; Home Economics Club, '37, '38, '39; President, '37; Vice President, '38, '39; Monitor, '37; National Honor Society, '38, '39; Scholarship Club, '39; Office Assistant, '39; Athenian, '39.

CLIFTON MULDER

Monitor, '38; Math Club, '39.

CHARLES JOE MUSSER

Hi-Y, '37, '38, '39.

REYNELL NEVILL

Pep Squad, '36, '37; Home Economics Club, '36, '37; Monitor, '37; Library Club, '38, '39, Vice President, '39.

CLAYTON ODOM

Band, '36, '37; Monitor, '36, '37.

PAT O'HARA

Hi-Y, '37, '38, Treasurer, '38; President Junior Class, '38; Vice-President Senior Class, '39; Hi Talk, '38; Best All-Round Boy, '39; Monitor, '36; Most Popular Junior Boy, '38; Pep Squad Leader, '37, '38; Dramatic Club, '38, 39, President, '39; Math Club, '39; Athenian, '39; Spanish Club, '38; Representative Council, '36; State Who's Who, '39.

ELIZABETH OLSEN

Junior Scholarship Society, '36; Home Economics Club, '36, '37; Volley Ball, '38.

CORA MAE OWEN

Home Economics Club, '36, '37, '38; Pep Squad, '38, '39.

HARRY OWEN

HELEN PADON

Pep Squad, '36; Latin Club, '38, '39; Monitor, '39.

CARLOS PEPPERS

ROBERT PERKINS

Monitor, '37; Latin Club, '38, '39; Junior Police, '38, '39; Hi-Y, '38, '39.

JESSE POINTS

Hi-Y, '39.

MARGARET POPPLEWELL

Monitor, '38, '39; Pep Squad, '36; Hi-Talk, '36; Home Economics Club, '36.

LAVELLE PRESLEY

Pep Squad, '36, '37, '38, '39; Orchestra '38, '39; Spanish Club, '39; National Honor Society, '39.

SADIE PULLIAM

Band, '37, '38, '39; Orchestra, '37, '38, '39.

BILLY PURDOM

BILLIE BOB REAGAN

Most Handsome Boy, '38, '39; Prince of Sophomore Class, '37; Prince of Junior Class, '38; Monitor, '39.

VELMA DAWN REAGAN

Home Economics Club, '36, '37, Reporter, '37; Pep Squad, '38; Monitor, '38; Drum Corps, '37, '38; Dramatic Club, '38, '39.

VIVIAN REID

Choral Club, '36; Orchestra, '36, '37, '38, '39; Dramatic Club, '39; National Honor Society, '39.

J. E. RICHARDS

F. F. A., '38.

JORENE ROBERTSON

Scholarship Club, '37; Latin Club, '38; Dramatic Club, '38, '39; Monitor, '39; Athenian, '39.

MARJORIE ROGERS

Pep Squad, '36, '37, '38; Home Economics Club, '36, '37, '38; Monitor, '38.

DOROTHY MARIE ROSS

Home Economics Club, '36, '37, Vice - President, '37; Spanish Club, '39, Treasurer, '39; Art Club, '39; Scholarship Club, '36, '37, '38, '39, Vice-President, '38; Office Assistant, '39.

Lots of luck to a swell person,
Jorene

FRANCES RUSSOM

Pep Squad '36, '37; Home Economics Club, '39; Dramatic Club, '39.

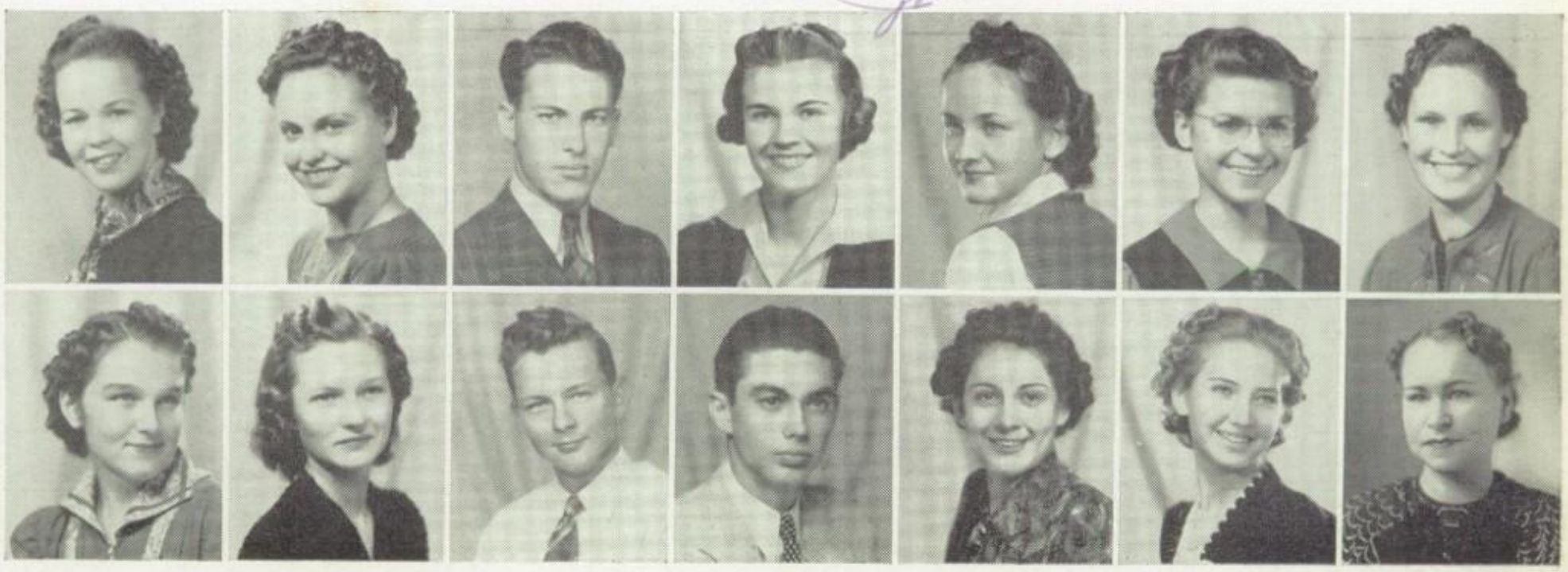

WANDA RYAN

Pep Squad '36, '37; Home Economics Club, '37, '38, '39.

MAURETA SAUNDERS

Library Club, '39; Monitor '38.

BILLY JOE SAVAGE

Sophomore Play, '37; Junior Play, '38 (Gunter).

LINTON SAVAGE

VERNA LEENE SHARP

Home Economics Club, '36; Library Club, '37, '38, '39; Pep Squad, '36, '37.

BEATRICE SIMMONS

Pep Squad, '36, '37, '38; Monitor, '36; Home Economics Club, '36.

LORENE SIMS

MARJORIE SLOAN

Home Economics Club, '36, '37.

FRANCES SMITH

Choral Club, '36, '37, '38; Hi-Talk, '37, '38, '39.

LOUISE SMITH

Home Economics Club, '36.

HUBERT STETHENS

JIM STINSON

Hi-Y '37, '38 '39; Latin Club, '37, '38; Sophomore Class President, '37; Athenian Staff, '37, '38, '39; Duke of Sophomore Class, '37.

EARLEEN STONE

Home Economics Club, '36, '37, '38; Athenian Staff, '37, '38.

JOE HENRY STOUT

Football '37, '38; "S" Association, '38, '39, Vice-President, '39; Hi-Y, '38, '39.

JACK STOWE

Latin Club, '37.

Luck Earleen Stone

Joe "Frazy" Stout

Good Luck Stowe

Luck, Rosemary Telford

RICHARD TEBOW

Band, '35, '36, '37, '38, '39, President, 39; Monitor, '38; Hi-Y, '36; Math Club, '38.

ROSEMARY TELFORD

Choral Club, '36, '37; Scholarship Club, '36, '37, '38; Latin Club, '38, '39; Junior Honor Society, '36; Hi Talk, '39.

ERNEST THOMPSON

Spanish Club '37, Hi-Y, '37, '38; Sergeant-at-Arms, '39.

BETTY THORNTON

Choral Club, '36, '37, '39.

MARJORY TOLBERT

Home Economics Club, '36, '37, Secretary, '37; Scholarship Club, '38; Office Assistant, '39.

WILLIE TWYFORD

Home Economics Club, '37, '39; Choral Club, '37, '38.

EVELYN TYER

Home Economics Club, '37, '38.

P.G.: although you are a rat and a no good sot, I think you are a pretty good rat. Buddy

LEONA TYER

Home Economics Club, '36.

OTTO VEHLE

Band, '38, '39; Orchestra, '38, '39; Shop Helper, '37.

FRANCES VESTAL

Pep Squad, '36, '37; Choral Club, '39; Spanish Club, '38, Princess of Senior Class, '39.

MARY LOU WALDRUM

Home Economics Club, '37, '39; Monitor, '39.

MARGARET WALKER

Pep Squad, '36, '37, '38; Monitor, '37, '38.

MARY WALKER

Home Economics Club, '36; Hi-Talk, '38, '39, Business Manager, '39; Scholarship Club, '36, '37, '38.

AILEEN WEBSTER

Home Economics Club, '36; Dramatic Club, '39.

BENNY WEINGARTEN

Latin Club, '37, '38; Hi-Talk, '36, '37, Business Manager, '37.

To one who has been a real friend in S.H.S. James W.

Let's go to Virginia

PAUL WERTZ

F. F. A., '37, '38.

BILLIE WHITEACRE

Representative Council, '36; Junior Honor Society, '36; Scholarship Club, '36, '37, '38, '39; Latin Club, '37, '38; Hi-Talk, '37, '38, '39, Editor, '38, '39; National Honor Society, '38, '39; "S" Association, '38, '39; Math Club, '39, Vice President, '39.

JANICE WILLIAMS

Home Economics Club, '38, '39; Monitor, '39.

BETTY JEAN WRIGHT

Pep Squad, '36, '37.

MARGIE WRIGHT

Pep Squad, '36, '37; Monitor, '37.

JAMES WYCHE

Junior Honor Society, '36; Most Representative Boy, Freshman, '36, Junior, '38; Vice - President of Junior Class, '38; Most Valuable Boy of Junior Class, '38; Math Club, '39; Scholarship Club, '39, Vice-President, '39; Hi-Talk, '38, '39; Chemistry Helper, '39; Business Manager of Senior Class, '39; State Who's Who, '39.

VIRGINIA YOWELL

Home Economics Club, '36, '37; Library Club, '37; '38; Monitor, '39.

WHO'S WHO
IN THE JUNIOR CLASS

To a swell guy
Eddie

Runners-up in the Popularity Contest

Opal Zell Saunders
Natalie Burney
Lucy Ellen Gibson

Eddie Cahn
Maurice Bryan
Hen. O. Head

Mary Louise Wallace
Margaret Lee Brown
Billie Faye Young

Glen Jaco
Harry King Bean
Donald Weihs

JUNIOR CLASS

OFFICERS

Miss Clara Joe Brown	Faculty Sponsor
Donald Weihs	President
Natalie Burney	Vice-President
Billie Faye Young	Secretary

Clotile Abernathy
Peggy Alexander
Ray Ayres
Morece Batsell
Zella Mae Bledsoe
June Braswell
Margaret Lee Brown
Bob Bryant
Natalie Burney
Mary Charles Capps
Clifford Caraway
Dorothy Carpenter
Rosa Mae Carter
Mary Case
Betty Ellen Claybourn
Margaret Cloud
Joretta Compton
Frances Covey
Lois Craven
Philip Crosby
Amy Lee Daniel
Pete Darter
Evelyn Davis
Christine Dial

Lots Luck
M Gainer

Clifford Dinsmore

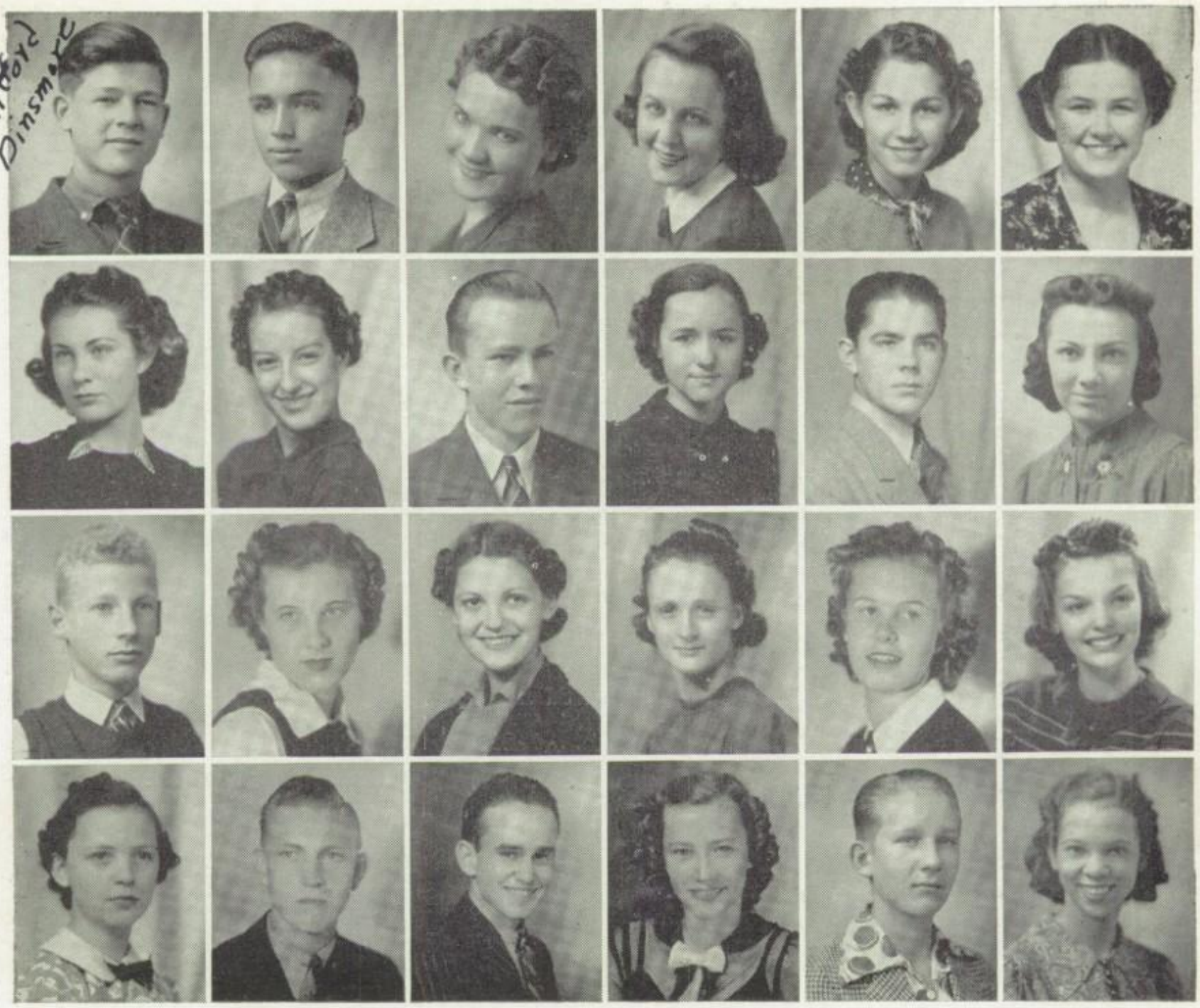

Clifford Dinsmore
Hugh Fortner
Marie Francis
Frances Gainer
Frances Gardner
Ruth Gattis
Lucy Ellen Gibson
Margie Grant
DeMand Griffin
Dora Mae Gunter
Randolph Hamilton
Betty Jo Harrison
Hen. O. Head
Thelma Heathcock
Dorothy Hendricks
Annie Katherine Hennen
Mary Helen Higginbotham
Betty Hutchinson
Carol Ivy
Glen Jaco
Vernon Jones
Oneta King
Boyd Lane
Mary Katherine Lewis

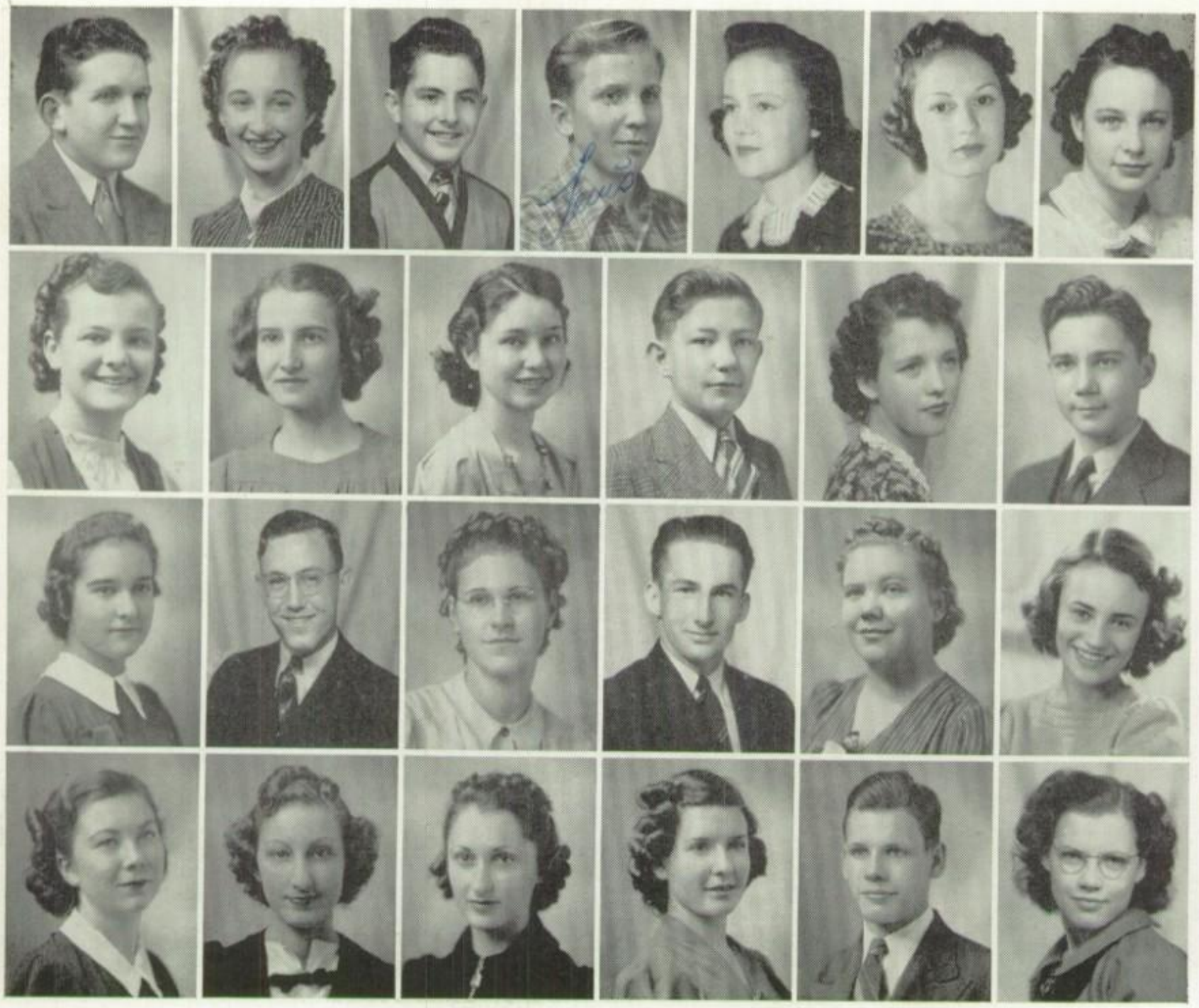

John Livingston
Christine Looney
Jack Madison
Louis Marks
Jean McCutcheon
Rosemary McLinsky
Mary McMillan
Betty Ruth Morris
Mary Alice Morrow
Nancy Nall
Tip Newell
Cherie Marie Newman
Martin Nicholas
Mildred Phillips
James Points
Polly Polk
Willis Poole
Margaret Raney
Toi Frances Raney
Jeanette Rankin
Julia Ratliff
Emma Jean Reynolds
Mary Elizabeth Robardy
Jack Russom
Maureta Sarver

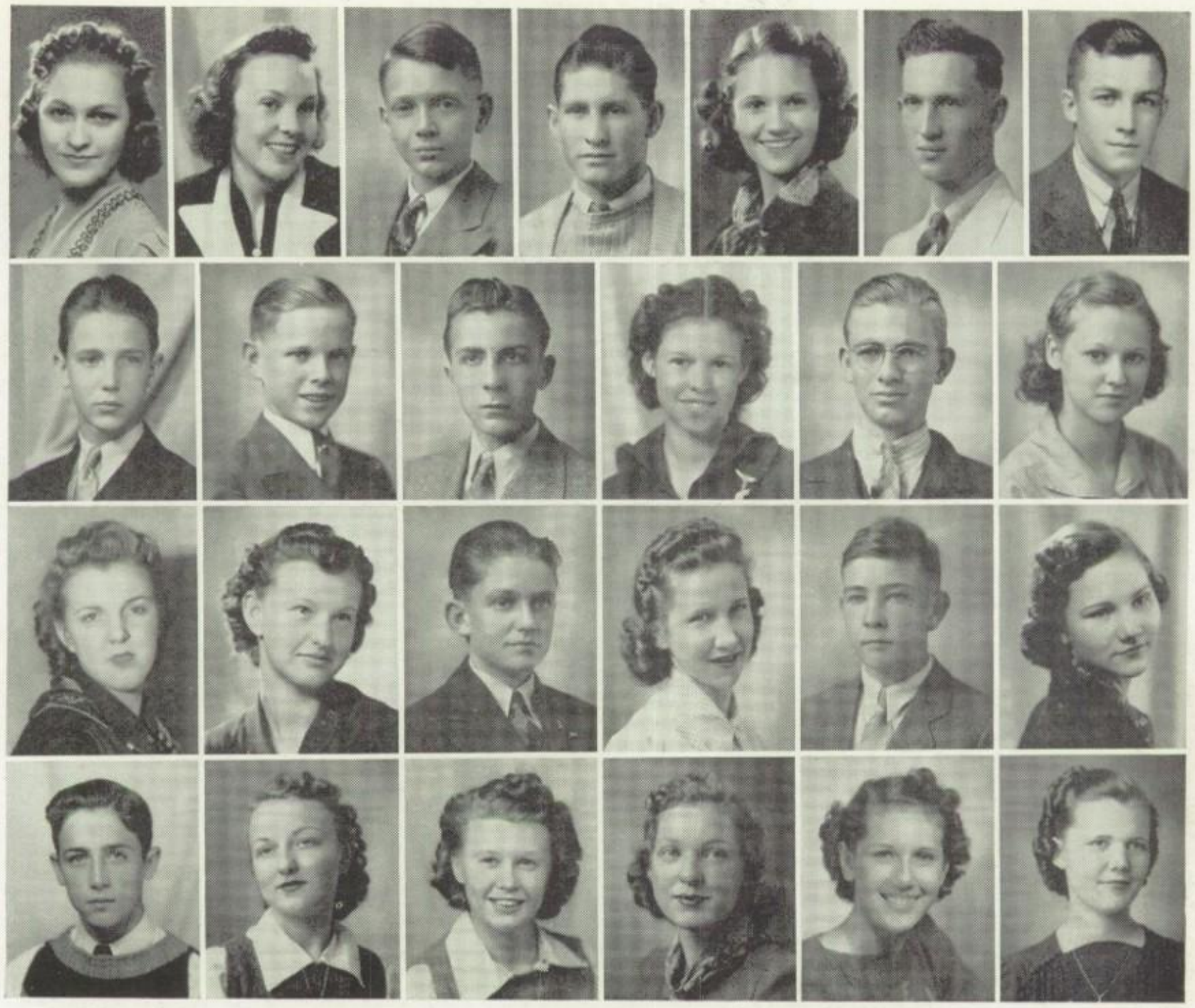

Opal Zell Saunders
Margaret Scoggins
Richard Scott
Buddy Sharp
Tommy Ruth Simmons
Cyrus Smith
Henry Sory
James Spradley
Clifford Stimson
Joseph Thomas
Elouise Tipton
D. S. Travis
Margie Lee Turley
Gloria Viken
Dorothy Jean Wallace
Ralph Walters
Ethel Lois Wegener
Donald Weihs
Dorothy Welling
Felix Welmaker
Marjorie Whiteacre
Billy Jo Williams
Fredlyn Willis
Evelyn Womack
Billie Faye Young

WHO'S WHO
IN THE SOPHOMORE CLASS

Runners-up in the Popularity Contest

Eldene Talley	John Steakley	Jean Rudolph	William Pickavance
Dorothy Morris	Jack Ellis	Sara Holt	Arthur Hopkins
Mary Frances Jamison	Clark Johnson	Betty Tuck	Joe Richardson

SOPHOMORE CLASS

OFFICERS

Mrs. Stanley Hayes	Faculty Sponsor
Clark Johnson	President
Joe Richardson	Vice-President
Mary Frances Jamison	Secretary
Eldene Talley	Treasurer

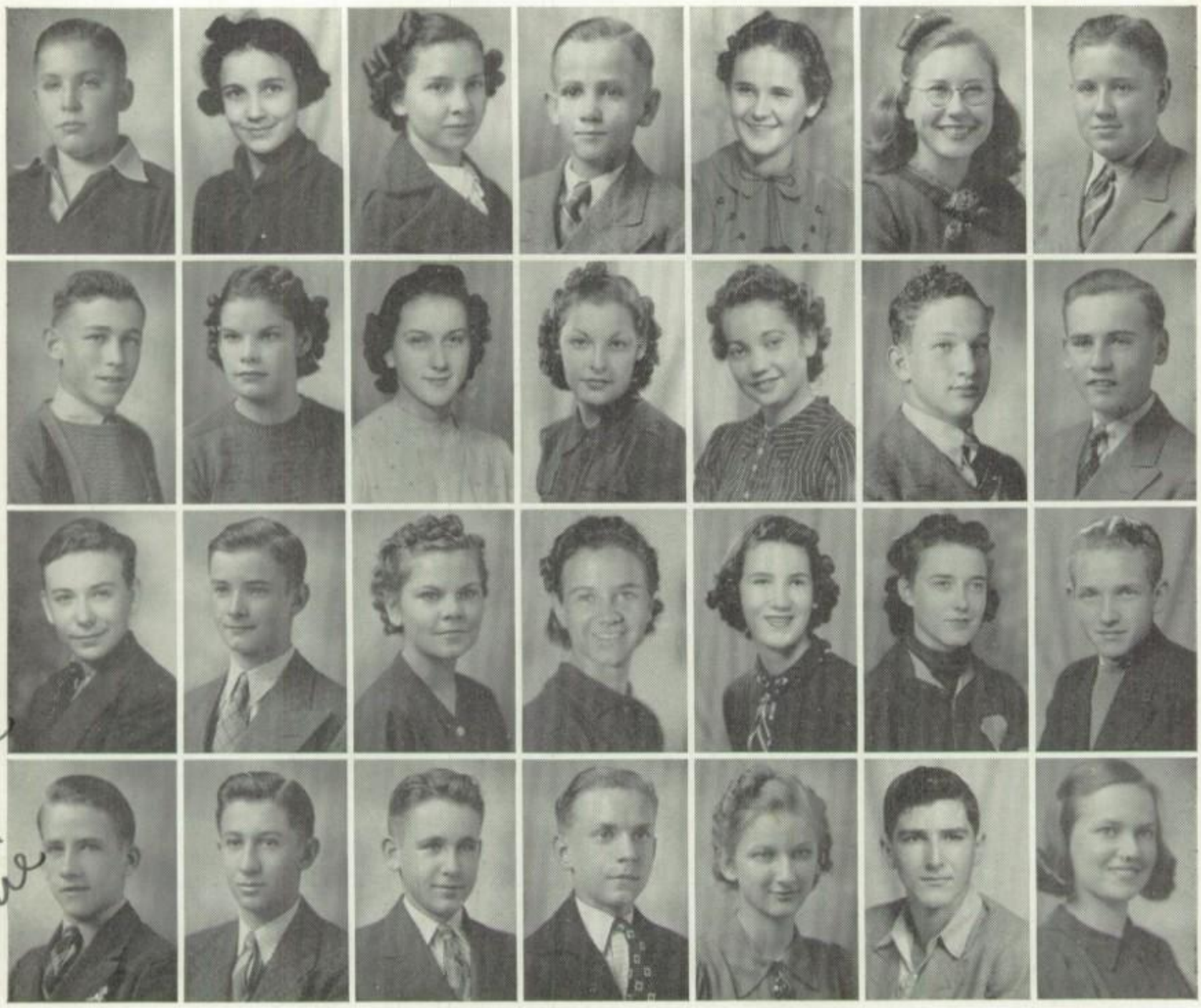

Clayton Ballard
Marjorie Bishop
Helen Jean Black
Garlan Bryan
Dorothy Calhoun
Mary Ellen Carter
R. L. Clinton, Jr.
Leonard Collins
Helen Covey
Geraldine Cox
Jenny Ann Craven
Kitty Lou Davidchick
John Benton Davis
Raymond Dean
Tom Scott Dean
James Dennis
Gretchen Dirmeyer
Mary Brannon Drane
Frances Dunn
Bonny Jean Edmiston
Jack Ellis
Ernest Embry
David Engel
Bryant Ferguson
Billy Flippo
Margaret Ford
Clarence Foreman
Mary Gowan Foulks

Kathleen Fuller
Jeff Gamble
Norma Lee Garner
Billy Greene
Hazel Greenwood
Jimmie Gribble
Jerry Grindstaff

Billy Jeff Hall
Nancy Hatfield
Homer Haynie
Sara Holt
Arthur Hopkins
Glenn Iles
Mary Frances Jamison

Clark Johnson
Juanita Jones
R. C. Kerr
Mary Frances Kyle
George Dewey Lackey
Shepherd Litsey
Leona Faye Locke

Maurine Mathis
Dorothy McCalman
Thelma McKee
Dorothy Morris
Shirley Newell
Joe Newman
Billy Parker

"Your-Ol
Friend"
Erwin
Jefferson
Roberts

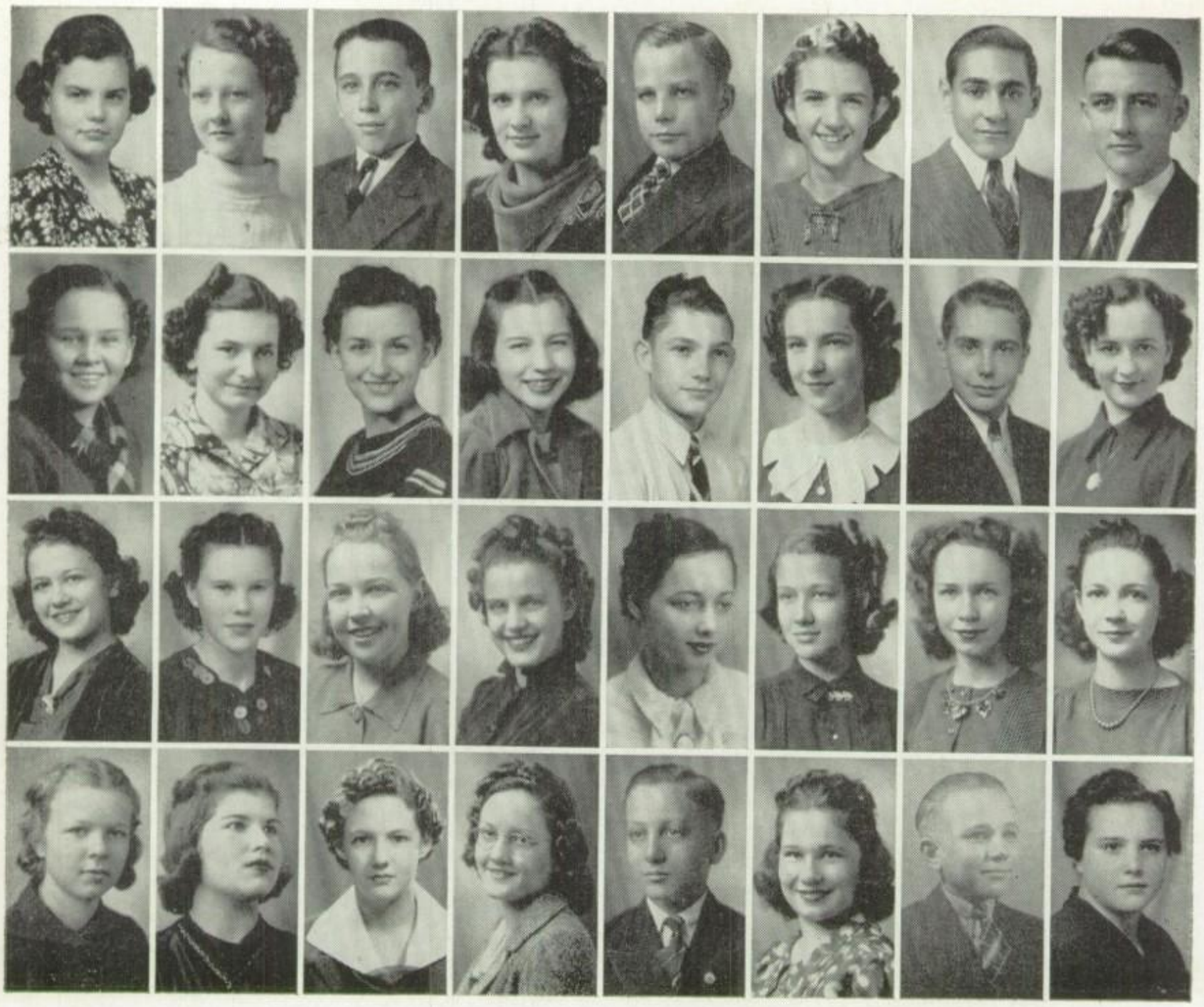

Meta Elizabeth Peveto
Betty Jane Phinney
Jewell Plangman
Evelyn Quinten
Joe Vincent Randall
Mary Frances Reid
Raymond Risk
Jeff Roberts
Elizabeth Robertson
Jane Rosenberry
Betty Jo Ross
Jean Rudolph
Edmond Saunders
Elizabeth Scull
Winston Silas
Nelda Lee Smith
Miriam Snodgrass
Sylvia Spraggins
Pauline Summerhill
Eldene Talley
Patricia Thorn
Mary Frances Totten
Billy Louise Traylor
Betty Tuck
Una Mae Turley
Modyne Vandagriff
Betty Vestal
Betty Waldrop
Bob Waldrop
Betsy Watson
Bud Wilson
Katherine Wood

Junior Members of the National Honor Society

Peggy Alexander
Roberta Bond
Margaret Lee Brown
Bob Bryant
Natalie Burney
Dorothy Carpenter
Lucy Ellen Gibson
Hen. O. Head
Dorothy Hendricks
Frances Vaughn
Donald Weihs

Junior Members of the Scholarship Club

Peggy Alexander
Margaret Lee Brown
Bob Bryant
Katherine Burke
Natalie Burney
Rosa Mae Carter
Dorothy Carpenter
Thelma Cook
Evelyn Davis
Lucy Ellen Gibson
Hen. O. Head
Dorothy Hendricks
Oneta King
Mary Katherine Lewis
Delana Lilly
Ruby Lee Myers
Janice Naylor
Tip Newell
Wynona Pack
Emma Jean Reynolds
Martha Turner
Frances Vaughn
Ethel Lois Wegener
Marjorie Whiteacre
Billy Fay Young

Sophomore Members of the Scholarship Club

Bill Arrington
Helen Black
David Bumpas
Garlan Bryan
Billy Clark
Helen Covey
James Dennis
Mary Brannon Drane
Jack Ellis
Mary Gowen Foulks
Jack Gwyn
Mary Frances Jamison
Clark Johnson
Mary Frances Kyle
Udell Perdue
Jewel Plangman
Joe Richardson
Betty Jo Ross
Jean Rudolph
Winston Silas
Nelda Smith
Eldene Talley
Billy Louise Traylor
Betty Tuck

Freshman Members of the Scholarship Club

David Bryant
Collin Brooks
Beth Bundren
Robert Campbell
Mary Janice Cole
Nelda Forest
Norma Jean Gardenshire
Melba Jo Gathright
David Gleckler
Mary Dema Hinton
Howard Lucas
Nell McCall
Mona McKee
Glenn Robertson
Katherine Rogers
Mary Louise Savage
Shirley Scott
Velma Jean Sharp
Majory Vaughn
Frances Wilson

Winners In Literary Events In County Meet

First places were won in both boys' and girls' extemporaneous speaking, with Virginia Gillespie defeating Mary Read Bremerman, and with Jack Gwyn defeating James Ellis; first places were also won by both senior declaimers, with Josephine Att-Kisson winning in the girls' divison and Davd Engel winning in the boys' division, defeating Clara Heimbuger and, Jack Little, their opponents from Denison.

District Meet

In the senior girls' declamation contest, Josephine Att-Kisson placed second; David Engel placed fourth in boys' declamation.

Virginia Gillespie won third place in girls' extemporaneous speech, and Jack Gwyn won second place in the boys' division.

WHO'S WHO
IN THE FRESHMAN CLASS

Runners-up in the Popularity Contest

Lornadee Taylor	Frank Beard	Melba Jo Gathright	Sterling Dimmitt
Nancy Tuck	Carl Stone	Mary Gordon Ellis	David Bryant
Sara McElhannon	Bob Campbell	Marian Gutzke	Charles Hill

FRESHMAN CLASS

OFFICERS

Mrs. Porter Travis	Faculty Sponsor
David Gleckler	President
Mary Gordon Ellis	Vice-President
Cecile Worthley	Secretary
Charles Hill	Treasurer
Bob Campbell	Representative

TRAVIS HOME ROOM

DIAL HOME ROOM

PEACOCK HOME ROOM

mom!
1939

COLLINS HOME ROOM

MOORE HOME ROOM

FOWLER HOME ROOM

HEAD HOME ROOM

OWEN HOME ROOM

HUNTER HOME ROOM

BEAN HOME ROOM

CULLERS HOME ROOM

SCHOOL CALENDAR

Sept. 14 School opened.

Sept. 16 First general assembly and pep rally for game with Sunset High of Dallas was held.

Sept. 19 The "Clavis" was presented in assembly by the National Honor Society. Mr. Davis told the assembly that our enrollment was the largest in the history of Sherman High School—1090 enrolled during the first week.

Sept. 22 There was a special assembly at 8:30 to get seating arrangements. In the regular assembly a pep rally was held preceding game with Wichita Falls; Mr. Orenduff and Miss Smith talked.

Sept. 23 Sherman High Bearcats were overcome by the Wichita Falls Coyotes 39-0 on foreign soil.

Sept. 26 In assembly members of the P.T.A. spoke on the Parent-Teacher program for 1938-39. Mrs. Welling, President, Mrs. Parker, Chairman of projects committee, and Mrs. Dan Poole, Hospitality Chairman, spoke and announced the first meeting for October 13.

Sept. 27 Senior nominations for class officers were made.

Sept. 28 Senior Class officers were elected.

Sept. 28 First Freshman Class meeting was held with officers being elected.

Sept. 28 The first edition of the ***Hi-Talk*** was issued.

Sept. 28 National Honor Society members had their first meeting of the year.

Sept. 29 Assembly program was a pep rally for the Sherman-McKinney football game. Mr. Speer spoke to the student body.

Sept. 30 McKinney defeated Sherman 40-12.

Sept. 30 The newly organized Art Club had its first meeting. pep squad being in charge.

Oct. 4 There was a called meeting of the Freshman Class.

Oct. 5 In the Senior Class meeting new officers were introduced following which Mr. Otto Vehle spoke on the European situation.

Oct. 5 The Senior Latin Club was organized at the sixth period.

Oct. 6 Mrs. Parker and Mrs. Carter spoke to the students.

Oct. 6 Mr. Morgan Works, city manager, spoke to the student body on the duties of the office he occupies.

Oct. 7 Class periods was shortened and school was dismissed at 1:00 P.M. for the Red River Valley Fair.

Oct. 8 Sherman High School netters played against Durant Teachers College at Durant.

Oct. 10 The National Honor Society initiated ten new members in the regular assembly.

Oct. 11 Senior committees let the contracts for the senior rings and graduation announcements.

Oct. 12 The Parent-Teacher Association held open house in an even ing meeting.

Oct. 12 The second edition of the ***Hi-Talk*** was distributed and the high school news broadcast inaugurated.

Oct. 12 Formal announcement of the ***Athenian*** staff was made.

Oct. 12 Juniors had their first class meeting of the year and elected their officers.

Oct. 13 Seniors were in charge of the pep rally preceding the game Masonic Home of Fort Worth and had as their guests the pep leaders from Austin College.

Oct. 14 Sherman High Bearcats defeated the Masonic Home Masons 20-7.

Oct. 17 F. F. A. representatives went to the National Convention at Kansas City, Missouri.

Oct. 18 Mid-term seniors organized and elected their officers, with Gray as sponsor.

Oct. 20 The assembly program was a pep rally for the Bonham game. Coach Head spoke to the student body and plans for a parade were formulated.

Oct. 21 Contract was let for the engraving of the 1939 ***Athenian.***

Oct. 21 Sherman Bearcats won over the Bonham Purple Warriors 19-7.

Oct. 27 The entire student body marched in a parade and held a pep rally on the southeast corner of the square before the Denison game.
Oct. 28 Sherman-Denison football game ended in a 6-6 tie.
Oct. 31 Skits advertising the Junior Play were presented in assembly.
Nov. 2 The Scholarship Club had its first meeting.
Nov. 3 Interior and classroom pictures were made for the ***Athenian.***
Nov. 3 The Spanish Club met in Miss Yeagley's room after school.
Nov. 4 Members of the junior class presented "Tomboy".
Nov. 8 Club pictures were made for the ***Athenian.***
Nov. 9 Junior Police spoke in each of the Sophomore Home Rooms.
Nov. 11 In a special assembly at 11 A.M. Dr. Holton of the Walnut Street Church of Christ brought an Armistice Day message.
Nov. 11 Sherman Bearcats went to Dallas where they were defeated by the North Dallas Bulldogs 28-7.
Nov. 11 The Sophomore Class presented a new flag to the school.
Nov. 14 The Book Week program in assembly was sponsored by the Library Club.
Nov. 16 The theme of the Sophomore Class meeting was Safety.
Nov. 17 At the pep rally preceding the game with Paris, Mr. Speer paid special tribute to Jack "Red" Vestal, former Sherman football star and student at Rice Institute, who died Nov. 16, 1938.
Nov. 17 The High School Choral Club sang at the Kiwanis Club.
Nov. 18 The Sherman High football team won over Paris High School 39-7.
Nov. 21 Dr. E. B. Tucker, President of Austin College, spoke to the Junior Latin Club.
Nov. 22 The first shipment of senior rings arrived.
Nov. 22 A pep rally was held for the Gainesville game.
Nov. 23 Thanksgiving offerings were delivered by the members of the National Honor Society.
Nov. 24 Thanksgiving Holidays were declared for Nov. 24 and Nov. 25
Nov. 24 Gainesville Leopards defeated the Sherman Bearcats 39-7.
Nov. 25 Juniors and Seniors had their annual football game at Fair Park Stadium with the Seniors on the long end of the 12-6 score.
Nov. 29 Nominations for the class favorites were made.
Nov. 30 Dr. Gutzke spoke to members of the Freshman Class in their meeting at 8:30.
Dec. 1 Class favorites were announced.
Dec. 1 The Sherman High School Glee Club gave the assembly program.
Dec. 2 Sales of the 1939 ***Athenian*** began.
Dec. 4 Members of the Choral Club sang for the Noble Bible Class of the Travis Street Methodist Church.
Dec. 7 The essay writers met with Miss Brown to make plans for the interscholastic meet.
Dec. 8 Dr. J. A. Ellis, pastor of the First Baptist Church, spoke to the assembled student body.
Dec. 11 The Choral Club sang for the evening service of the First Baptist Church.
Dec. 14 The Dramatic Club presented a play for the Parent-Teacher meeting.
Dec. 14 The Choral Club had charge of the regular radio broadcast.
Dec. 14 Dr. Stout of the Woodmen Circle Home spoke in Senior Class meeting.
Dec. 15 The Dramatic Club presented a short play, "Jean Val Jean and the "Christmas Doll", in assembly.
Dec. 19 Dr. Beseeda, a native Bohemian and a resident of Van Alstyne, spoke in assembly, the senior class in charge.
Dec. 19 The Choral Club, Glee Club, and Orchestra presented a Christmas program.
Dec. 21 Voting in the popularity contest closed.
Dec. 21 Members of the National Honor Society delivered Christmas boxes to needy families.
Dec. 21 The Christmas edition of the ***Hi-Talk*** was published; the bi-weekly news broadcast was presented.
Dec. 21 First basketball game of the season was played against Gainesville.

Dec. 23 Christmas Holidays began.
Dec. 28 The high school radio program presented ex-students of Sherman High.
Jan. 3 School resumed after holidays.
Jan. 3 "S" sweaters were awarded to the boys who lettered in football.
Jan. 5 Mr. Collins, a faculty member, played two trumpet solos in assembly.
Jan. 16 The Stage Band from Denton Teachers College played at a paid assembly which was well-attended.
Jan. 25 Mid-Term examinations began.
Jan. 27 Tennis players played return matches with Durant on home courts.
Jan. 30 Sherman High School Band was in charge of the regular radio broadcast.
Jan. 31 Mid-Term graduation exercises were held during the regular assembly period. Rev. Homer Strong of the Central Christian Church gave the address.
Feb. 1 The Latin Department sponsored the radio broadcast.
Feb. 6 Miss Hollingsworth, speech teacher, gave the assembly program presenting a clever group of readings in Negro dialect.
Feb. 6 New members were initiated into the Hi-Y organization.
Feb. 6 The English Department sponsored the radio program.
Feb. 7 Sherman High cagers lost first series of games in the district meet.
Feb. 8 The first edition of the ***Hi-Talk*** for the second semester was distributed. The regular new broadcast was given at 4:45.
Feb. 8 Miss Betty Moore spoke at a joint meeting of the Scholarship Club and National Honor Society on her recent trip to Europe.
Feb. 13 The History Department presented a pageant on the life of Abraham Lincoln.
Feb. 15 Mr. Joe Etter spoke to members of the Senior Class in their regular class meeting.
Feb. 16 The Faculty-Rinkydink basketball game was won by the faculty with a score of 15-9.
Feb. 16 Dr. W. R. Smith, professor of Spanish at Austin College, spoke to the Spanish Club.
Feb. 17 Sherman High tennis players met the Clarksville players and were successful in matches.
Feb. 18 F.F.A. judging teams went to Dallas.
Feb. 20 Dr. Walter Barr of the Travis Street Methodist Church spoke in assembly.
Feb. 22 Ten seniors were announced as having been chosen for the state "Who's Who" among High School Students in Texas.
Feb. 22 Rev. Barney McLean was guest speaker for the Junior Class at their class meeting.
Feb. 23 The Sophomore Class had charge of the assembly program which was based on the theme "Ride your Hobby". Dr. Strong was guest speaker.
Feb. 23 The Spanish Department had charge of the radio broadcast.
Feb. 25 Members of the Library Club went to Denton.
Feb. 25 The P. T. A. sponsored a chili supper for the band and pep squad.
Feb. 25 Sherman High tennis players met the Gainesville players on home courts.
Feb. 28 The Freshman Class sponsored a Texas Day program in assembly and presented the Bomar Cramer String Quartette. Dr. Ellis was speaker.
Mar. 1 Freshman Class had charge of the Texas Day radio program.
Mar. 3 Senior Class presented the Hendrickson-Bruce Company of Shakespearean actors.
Mar. 4 Sherman High tennis teams played against Ardmore and Gainesville at Gainesville.
Mar. 6 Library Club sponsored the radio program.
Mar. 6 In a special senior assembly, it was announced that senior students with a C average in a subject and no grade lower than C, would be exempt from final examinations.
Mar. 8 The National Honor Society had its initiation ceremony at the meeting of the P. T. A.

Mar. 8 The ***Hi-Talk*** was issued and a regular news broadcast was presented.
Mar. 9 The Sherman High School orchestra played for the general assembly.
Mar. 12 The Rhythm Band of the Elementary Schools gave a program for assembly.
Mar. 13 Basketball sweaters were awarded at a special assembly.
Mar. 17 Sherman High netters played the Denton teams on home courts.
Mar. 17 Senior Variety Show was presented in the High School auditorium.
Mar. 18 Sherman tennis players went to Fort Worth where they met teams from Polytechnic, Paschal, and Masonic Home.
Mar. 20 The county tennis meet was held in Denison. Sherman players won all matches.
Mar. 21 The Negro Choir from Prairie View College gave the entire assembly program.
Mar. 21 Tennis teams from Southeastern State Teachers' College played against Sherman netters on Sherman courts.
Mar. 22 The county track meet was run in Denison. Sherman finished with 81.5 points to Denison's 66.5.
Mar. 22 The P. T. A. convention began its two-day session.
Mar. 24 Because of the general teachers' convention in Fort Worth, schools were dismissed for the day.
Mar. 27 The Parkenson Musical Group, three talented girls and their director, presented the assembly program.
Mar. 29 The orchestra of Sherman High School gave the regular radio program.
Mar. 30 The third paid assembly of the year was a play given by the Dramatic Club, entitled "The Nine Lives of Emily".
Apr. 2 The annual spring concert of the high school Choral Club, Glee Club, and Orchestra was presented on Sunday afternoon from 5 to 6 in the High School Auditorium.
Apr. 3 The National Honor Society sponsored the radio broadcast.
Apr. 6 Two days were given to the students as Easter Holidays.
Apr. 6 The ***Athenian*** went to press.
Apr. 10 Members of the National Honor Society held a panel discussion on the Needs of the School.
Apr. 13 The Spanish Department sponsored a Pan-American Day program. The guest speaker was Snor Dominguez, Mexican Consul at Dallas.
Apr. 19 Dr. Walter Barr, pastor of the Travis Street Methodist Church, spoke at the Senior Class meeting.
Apr. 19 The Sophomore Edition of the ***Hi-Talk*** was issued.
May 3 Juniors held their last class meeting and the Junior Edition of the ***Hi-Talk*** was distributed.
May 5 The Vocational Club had a party for its members.
May 5 The Latin Club had its annual banquet.
May 6 A group of 25 girls went to T.S.C.W. at Denton for a Play Day.
May 6 The National Honor Society members had a sunrise breakfast.
May 10 The Sophomore Class had a special Mother's Day program for its last class meeting. All Sophomore mothers were invited.
May 17 The Best Citizen of each Home Room was elected.
May 17 The last edition of the ***Hi-Talk***, the Senior edition, was distributed during home room period.
May 17 The Freshman Class had as its last program - talks of recognition.
May 18 The Publications Staffs were entertained.
May 19 The 1939 ***Athenian*** was distributed.
May 19 The Senior Class presented a play, ***Seventeen.***
May 26 The Senior Class was entertained by a group of mothers.
May 25 Presentation of citizenship awards was made in assembly.
June 3 The annual Senior banquet was held at the Grayson Hotel.
June 3 The Senior Class Mother entertained the class after the banquet.
June 4 The Baccalaureate sermon was preached by Rev. Homer Strong of the Central Christian Church at 8 P. M. at the Municipal Auditorium.
June 5 WHOOPEE! Graduation! Commencement exercises were at the Municipal Auditorium.

YEA BEARCATS!
ROOT
JUNIOR HOME ROOM

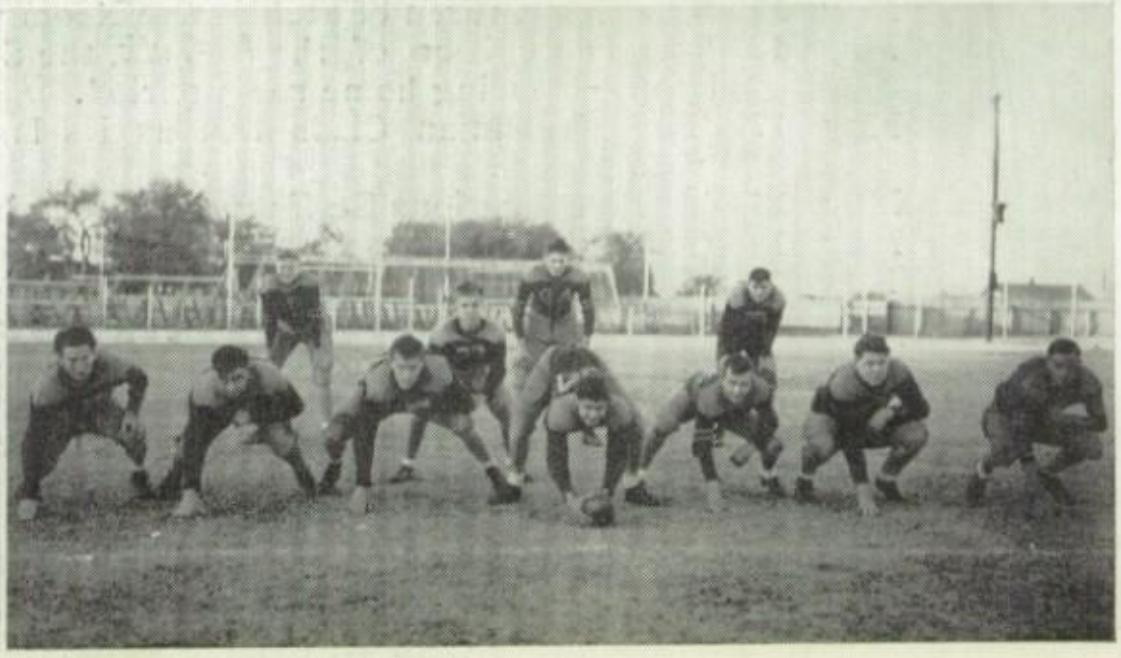

389

S

Essay Writers

Miss Clara Joe Brown, Coach

Bob Bryant
Mary Case
Mary Gowan Foulks
Lucy Ellen Gibson
Sara Holt
Arthur Hopkins, Jr
Janice Naylor

Junior Play, "*Tomboy*"

John Abbott, a successful, small town lawyer	Pete Darter
Nancy Abbott, John's wife	Bessie Louise Turner
Dorothy, the eldest daughter	Zella Mae Bledsoe
Eloise, the next daughter	Marjorie Whiteacre
Jacqueline, the Tomboy	Billy Jo Williams
Larry Salisbury, Jackie's pal	Murray Bailey
Alfred, a young banker	Roger Case
Ernest Watson, a young doctor	J. T. Eubank
Mrs. Hawkins, Mrs. Abbott's sister	Natalie Burney
Mrs. Simpson, a dressmaker	Annie Katherine Hennen
Newspaper Reporter	Cecil Brinkley
Radio Representative	Margaret Scoggins
Golf Goods Saleswoman	Wynona Pack
Cosmetics Representative	Toi Raney

Mid-Term Graduates

Mr. Luther H. Gray, Faculty Sponsor

Estolee Kirby
Eugene Little
Helen McAlister
Carlos Peppers
Sue Powell
Margaret Roberts
Maureta Saunders
Lorene Sims
Wayne Talley
Theda Tribble
George Webster

BEAT
DEN SON

USA
WORK
PROGRAM
WPA

TEXAS

The very best of every thing
Judge
Jim Brough

WOODMEN CIRCLE HUME

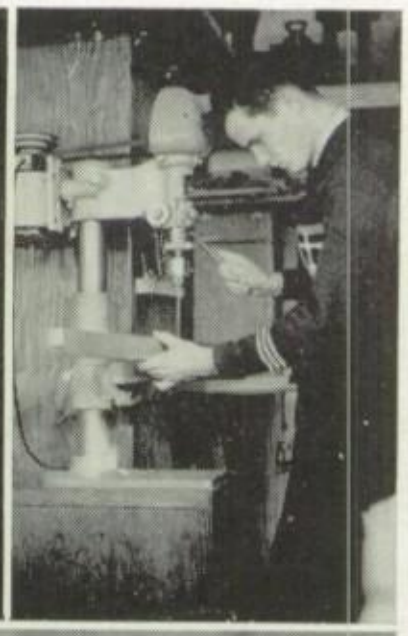

Jas. McCullough

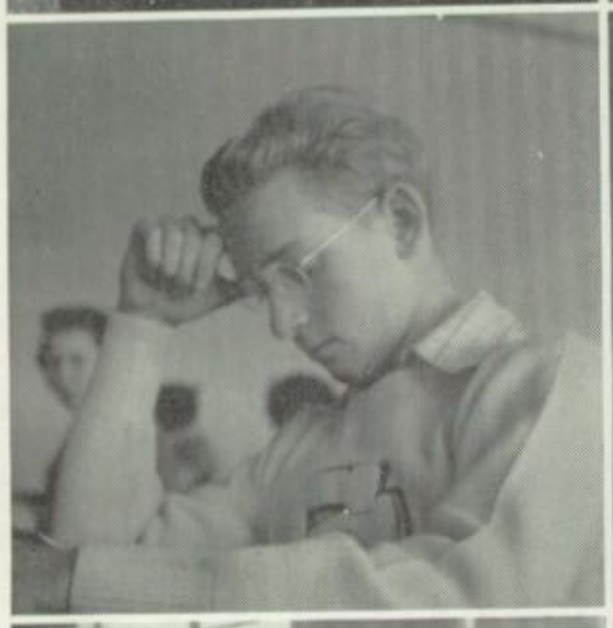

SENIOR HONOR ROLL

(Students Having an "A" Average for Four Years)

Betty Bernice Lee, Valedictorian
Beth Dunn, Salutatorian

(Listed alphabetically, not by average)

Atnip, Frank
Att-Kisson, Josephine
Bailey, Charlie Jo
Beckett, Amy Sue
Birge, Florence Helen
Birge, Virginia Ann
Bryant, David E.
Bryant, Randolph, Jr.
Cantrell, Grover
Carter, Joe
Cullen, Regina Mary
Dennis, La Verne
Harling, Christine
Hopkins, Patricia
Howdeshell, Mary Anna
Knight, Nadyne
McCullough, James
McElhannon, Jane
Miller, Evelyn
Moore, Eileen
Morris, Georganna
Moss, Ruby Faye
Perkins, Robert
Presley, La Velle
Ross, Dorothy Marie
Sharp, Verna Leene
Telford, Rosemary
Tolbert, Marjory
Walker, Margaret
Walker, Mary
Whiteacre, Billie
Worthley, Edwin
Wyche, James

Ruby Faye Moss, Winner of Merit Award

Senior Members of the National Honor Society

Adele Alexander
Charlie Jo Bailey
Amy Sue Beckett
Florence Helen Birge
Virginia Ann Birge
David Bryant
Betty Jo Burney
Grover Cantrell
Joe Carter
La Verne Dennis
Beth Dunn
Billy Jean Farlow
Virginia Gillespie
Laverne Graves
Christine Harling
Margie Holland
Patricia Hopkins
Mary Anna Howdeshell
Nadyne Knight
Betty Bernice Lee
Jane McElhannon
Eileen Moore
Georganna Morris
Ruby Faye Moss
Robert Perkins
LaVelle Presley
Vivian Reid
Dorothy Marie Ross
Verna Leene Sharp
Marjory Tolbert
Billie Whiteacre
Edwin Worthley
James Wyche

Senior Members of the Scholarship Club

Frank Atnip
Charlie Jo Bailey
Amy Sue Beckett
Florence Helen Birge
Virginia Ann Birge
David Bryant
Randolph Bryant
Grover Cantrell
Joe Carter
LaVerne Dennis
Beth Dunn
Billy Jean Farlow
Virginia Gillespie
Betty Jo Greene
Christine Harling
Patricia Hopkins
Mary Anna Howdeshell
Nadyne Knight
Betty Bernice Lee
Eugene Little
Reynell Nevill
Eileen Moore
Georganna Morris
Ruby Faye Moss
Robert Perkins
Dorothy Marie Ross
Billie Whiteacre
Edwin Worthley
James Wyche

(Cast of Senior Play, *Seventeen*)

Willie Baxter
Jane Baxter, his little sister
Lola Pratt
Alice Boke
Mary Brook
May Parcher
Mr. Parcher
Mrs. Baxter
Mr. Baxter
Wallie Banks
George Crooper
Johnny Watson
Joe Bullit
Genesis, a Negro
Jim Stinson
Vivian Reid
Frances Vestal
Patricia Hopkins
Rosemary Telford
Betty Ashburn
Robert Perkins
Mary Walker
Embry Bryan
H. T. Brashier
James Hartwig
Clive Hatfield
Horace Hudnall
Neil Gilliam

SENIOR ROSTER

Adamson, Wyoma
Alexander, Adele Irene
Althoff, John Michael
Anderson, Lowell
Anderton, Norman S.
Andrus, Ruth Agnes
Ashburn, Betty
Atnip, Frank
Atnip, Joan
Att-Kisson, Anne Josephine
Bailey, Charlie Jo
Barker, Ruby
Barnes, Billy Lee
Beckett, Amy Sue
Birge, Florence Helen
Birge, Virginia Ann
Black, Jesse Richard
Black, Richard W.
Blackwell, Marjorie Nell
Blackwell, Raymond Leon
Bloomer, Joe W.
Bolin, Naomi Mae
Bond, Kenneth Raymond
Branham, Ollie Faye
Brashier, Hadyne Talmage, Jr.
Braswell, Clasper Lee
Bratz, Gerald Ray
Brown, Ada Virginia
Brown, Earle Kathryn
Brown, Lilly Ruth
Brown, Nelda
Bryan, James Embry
Bryant, Billy B.
Bryant, David E.
Bryant, Randolph, Jr.
Burks, Ralph Davis
Burney, Betty Jo
Burns, Mary Pearl
Cain, Elizabeth Anne
Cannon, Mary Ellen
Cannon, William Pat
Cantrell, William Grover, Jr.
Caraway, Doyle Edward
Carruth, Ray Erwin
Carter, Joseph Daniel
Causey, Patricia
Clark, Margaret Lillian
Clark, Weldon
Clay, Charles Monroe, Jr.
Cole, Betty
Cook, Margaret Jane
Covey, Joseph E.
Craven, Margaret Louise
Crosby, James Thomas, Jr.
Cullen, Regina Mary
Davidson, Mary Ellen
Davis, Lavell Thomas
Davis, Lucile
Davis, Lucy Elizabeth
Dederick, William Edwin
Dennis, LaVerne
Dodson, Valeria
Dunham, Micheaux Alice
Dunn, Lois Elizabeth
Dyer, Mary Ruth
Epps, Lewis
Evans, Leonard L.
Evans, Esther Maurine
Farlow, Billy Jean
Ferguson, Katherine Burlene
Foster, Ralph Alvis
Freeman, Francell
Gafford, Prentice, Jr.
Garcia, Helen
Gartrell, Billy
Giddens, Athlelia
Gillespie, Virginia
Gilliam, Luther Neil
Grace, Wanda Mae
Graham, L. M.
Graves, LaVerne
Gray, Jewel
Green, James Lee, Jr.
Greene, Betty
Grigg, Don Clinton
Groce ,Thomas
Hagan, Quinn John
Haralson, Katheryn Lorane
Harling, Lura Christine
Harper, Frances Marie
Hartwig, James Perry
Hatfield, Clive, Jr.
Hatfield, Emil Monroe, Jr.
Heathcock, Mildred Lucile
Hefton, Stanley
Helms, David L., Jr.
Henry, LaVelle Lorraine
High, Harper A.
Hoffman, Cornelia
Holland, Margie
Holloway, Bennie
Holloway, Dan W.
Hopkins, Patricia Elizabeth
Horton, Margie Ella
Howdeshell, Mary Anna
Howell, Jesmae
Howell, John Billy
Hudgins, Lee

Lots of luck
Billy Gartrell

SENIOR ROSTER

Hudnall, James Horace
Hull, Weldon W.
Hunter, Betty Jo
Johnson, Samuel
Jones, Arthur E.
Kaylor, Mary Lee
Keeth, George C.
Kenney, Mary Lou
Kidd, Troy Odell
Kimbrough, Calvin
Knight, Nadyne
Lackey, Richard Anderson
Lawson, Margaret Ann
Layland, Lawrence Lamurl
Lee, Betty Bernice
Lilly, Virginia
Linsteadt, Dorothy Mae
Locke, Mary Delle
McAnulty, William Ferrell
McCasland, Dorothy Jo
McClure, Annie Marcelle
McCullough, James Peter
McElhannon, Jane Taliaferro
McKinney, Ward Lynn
McKinney, Mary Lee
Mathews, Juanita
Mathis, Charline
Mathis, John Billy
Mauldin, Doris Helen
Melton, Maurice Ostello
Meredith, Hayden Maurice
Mexia, Henry
Miller, Evelyn Mae
Miller, Rhea Hill
Mitchell, Vernon Eugene
Monk, Frances Evelyn
Montgomery, Roy
Moore, Mary Elizabeth
Moore, Eileen
Moore, Robert Max
Morgan, J. W.
Morris, Georganna
Moss, Ruby Faye
Mulder, Clifton L.
Nevill, Reynell
Odom, Clayton
O'Hara, Billie Earl
Olsen, Mary Elizabeth
Owen, Cora Mae
Owen, Harry Wilson
Padon, Helen Lucile
Pelley, Leon
Perkins, Robert Joseph
Poet, John Clifton
Points, Jesse H.
Popplewell, Margret Helen
Presley, Jerline LaVelle
Pulliam, Sadie
Purdom, Billy Howard
Reagan, Billie Bob
Reagan, Velma Dawn
Reid, Vivian
Richards, James Edward
Robertson, Jorene
Rogers, Marjorie Mae
Ross, Dorothy Marie
Rowe, Billy Edwin
Russom, Frances Lee
Ryan, Wanda Elaine
Savage, Linton Lee
Sharp, Verna Leene
Simmons, Beatrice Ellen
Sloan, Marjorie
Smith, Frances
Smith, Louise Carolyn
Snowden, Lora Marie
Stephens, Hubert, Jr.
Stinson, Jim C.
Stipe, Floyd D.
Stone, Hazel Earleen
Stout, Joe Henry
Stowe, Jack Arthur
Tebow, Richard A.
Telford, Rosemary
Thompson, Don
Thompson, Ernest R.
Thornton, Betty Lou
Tolbert, Marjory
Tolbert, Raymond
Twyford, Willie Eulala
Tyer, Evelyn Frances
Vehle, Otto Mitchell
Vestal, Frances
Waldrum, Mary Lue
Walker, Mary Margaret
Walker, Mary B.
Wall, Jesse Lucas
Webster, Aileen
Weingarten, Benny
Wheeler, J. T.
Whitacre, Billie, Jr.
Williams, Janice
Worthley, Edwin
Wright, Betty Jean
Wright, Margie Elizabeth
Wyche, James Clifton
Yowell, Mary Virginia

IN MEMORIAM

CHARLES MARSHALL

Member Junior Class
Born, February 1, 1923
Died, April 24, 1939

JUNIOR ROSTER

Abernathy, Clotile
Alexander, Peggy
Allen, Connie
Arnold, Evelyn
Ayres, Ray
Bagby, Evelyn
Bailey, Murray
Barker, Perry
Barkham, James
Barnes, Willis
Barrett, Ray
Batsell, Morece
Baxter, Lloyd
Bean, Harry King
Bedingfield, Vernon
Bellows, Mary Frances
Bernard, Warren
Blackwell, Cleo
Blankenship, Willette
Bledsoe, Zella May
Boaz, Forest
Bond, Roberta
Bonneau, Betty
Braswell, June
Braswell, Violet
Breedlove, Ellison
Brinkley, Cecil
Brown, Margaret Lee
Brown, Ralph
Bryan, Maurice
Bryant, Bob
Burke, Katherine
Burks, Alice
Burney, Natalie
Cahn, Eddie
Campbell, Wilburn
Capps, Mary Charles
Caraway, Clifford
Carpenter, Dorothy
Carter, Rosa Mae
Case, Robert
Cathey, Louise
Cawthon, Christine
Chewning, James
Claybourn, Betty Ellen
Cloud, Margaret
Coble, Edward
Cogswell, Howard
Compton, Joretta
Cook, Thelma
Covey, Frances
Craven, Lois
Creswell, Johnny
Crosby, Philip
Crouse, Mary Catherine
Daniel, Amie Lee
Darter, Pete
Davis, Evelyn
Dial, Christine
Dinsmore, Clifford
Dixon, Eunice
Duggins, Jewel
Enloe, Marguerite
Eubank, J. T.
Fields, Joe
Fortner, Hugh
Foster, Christine
Foster, Dorothy
Foster, Harville
Francis, Marie
Franks, Velda
Gainer, Francis
Gant, Jesse
Garcia, Jesus
Gardner, Frances
Gardner, Gladys
Gattis, Ruth
Gibson, Lucy Ellen
Grant, George
Grant, Margie
Greenwood, Esta L.
Griffin, DeMand
Grigg, Jean
Gunter, Dora May
Hale, Autho
Hall, Clyde Lewis
Hamilton, Randolph
Hardy, Bennie Floyd
Harper, Betty Jo
Harrison, Betty Jo
Hash, Mary Catherine
Head, Hen. O.
Heathcock, Thelma
Heatley, Joe
Hendricks, Dorothy
Hennen, Annie Katherine
Higginbotham, Mary Helen
High, A. J.
Holcomb, Juanita
Holcomb, Gene
Hopson, C. W.
Howdeshell, Anna Jean
Hull, Harry
Hutchison, Betty
Hughes, Mary Edith
Isabell, Marion
Ivy, Carol Christine
Jaco, Glen
Jay, Margaret
Johnson, Ruby Nell
Jones, Vernon
Justice, Irene
King, Oneta Louise
Knox, Evrett Eugene
Koons, Nila
Lance, Darrell

JUNIOR ROSTER

Lane, Boyd
Laws, Edith
Lewis, Mary Katherine
Lilly, Delana
Looney, Christine
Livingston, John
Lilly, O'Neal
Madison, Jack
Marks, Louis
Marshall, Charles (deceased)
McCall, James
McCutcheon, Jean
McIntire, Annie Mae
McIntire, Lucy
McLinsky, Rose Mary
McMillan, Mary
Mitchell, George
Mitchell, Myrtle
Morris, Betty Ruth
Morrow, Mary Alice
Morrow, Mary Helen
Mullins, J. B.
Murray, Dorothy
Myers, Ruby Lee
Myrick, Hub
Nall, Nancy
Naylor, Janice
Nelson, Leonard
Newell, Billy
Newell, Hal
Newell, Tip
Newman, Cherie Marie
Nicholas, Martin
Noble, John
Nunley, Eddy Jo
Odom, J. B.
Oglesby, Lula Rose
O'Hara, George
Pack, Wynona
Penn, William
Phillips, Mildred
Points, James
Polk, Polly
Poole, Willis
Powell, Dan
Purdom, Robert
Raney, Margaret
Raney, Toi Frances
Rankin, Jeanette
Ratliff, Julia
Rector, Jimmie
Reid, Ben
Reynolds, Emma Gene
Riddle, Claude
Robardy, Mary Elizabeth
Roberts, Inella
Roberts, Randolph
Robertson, Charles
Robnett, James
Robnett, O'Brien
Russom, Jack
Sarver, Mareta
Saunders, Opal Zell
Scoggins, Margaret
Scott, Richard
Seitz, L. A.
Sells, Stanley
Sharp, Buddy Williams
Simmons, Tommie
Sims, J. Frank
Smith, Cyrus
Smith, Ella Mae
Smith, Martha Ellen
Sory, Henry
Spradley, James
Stallings, Charles Ray
Stephens, Billy Mac
Stimson, Clifford
Stipe, Virginia
Sullivan, Harold
Sullivan, Hazel
Swindle, Montra
Thomas, Joseph
Tipton, Elouise
Travis, D. S., Jr.
Tuggle, Junior
Turley, Margie Lee
Turner, Bessie Louise
Turner, Martha
Vaughn, Francès
Vick, Robert
Viken, Gloria
Wade, Flora May
Wagner, Ernest
Walker, Harold
Wallace, Dorothy Jean
Walsh, Bert
Walters, Ralph
Wegener, Ethel Lois
Weihs, Donald
Welling, Dorothy
Whiteacre, Marjorie
Wilcoxen, Carl
Willeford, Virginia
Williams, Billie Jo
Williamson, Ruby
Willis, Fredlyn
Willis, William
Wright, Mike
Wyatt, Alfred
Young, Billie Faye

SOPHOMORE ROSTER

Addison, Marvin
Adlof, James
Allen, Myrtle Ruth
Anderson, Weldon
Armstrong, Cecil
Arnold, Albert
Arnold, Grace
Arrington, Billie
Ashmore, Annie Katherine
Bailey, Billy Cox
Ballard, Clayton
Barnes, Almarene
Barnes, Weldon
Bayless, Elise
Bird, Eugene
Bishop, Marjorie
Black, Helen Jean
Blythe, Vera Lee
Bowling, George
Bozeman, Novis
Breedlove, Don
Brewer, Douglas
Brisco, Ethel
Brockman, Cecil
Brooks, Paul
Brown, Doral
Brown, William
Bryan, Garlan
Bumpas, David
Calhoun, Dorothy
Carter, Mary Ellen
Case, George
Chewning, Doris
Clark, Billy
Clark, Robert
Clinton, R. L., Jr.
Collins, Leonard
Cook, Glenn
Cook, Velma
Covey, Helen
Cox, Fallas
Cox, Geraldine
Craven, Jennie Ann
Darland, W. C., Jr.
Daugherty, J. B.
Davenport, Arthur
Davidchik, Kittie Lou
Davis, John Benton
Dean, Raymond
Dean, Tom Scott
Dennis, James
Denson, Joe
Dickerman, Jack
Dirmeyer, Gretchen
Dixon, Freda
Drane, Mary Brannon
Dudley, Nona Christine
Duke, Deane
Dunn, Frances
Edmiston, Bonnie Jean
Edwards, Elaine
Elliott, Judson
Ellis, Dalton Ray
Ellis, Jack
Embry, Ernest
Engel, Solon David
Estes, Harmon
Estes, Jack
Evans, Jack
Fain, Roy
Ferguson, Bryant R.
Fitzgerald, Anna
Flippo, Billy
Ford, Margaret
Foreman, Clarence
Foulks, Mary Gowan
Franklin, Johnnie
Franklin, Lucille
Fritz, Billy
Fuller, Kathleen
Gambell, Jeff
Garner, Josephine
Garner, Norma Lee
George, Theda Fern
Goldston, J. T.
Goodman, Wineth Nell
Grafft, Juanell
Graham, Vallen
Green, Imogene
Greene, Billy
Greene, Marianne
Grenwood, Hazel
Gribble, Jimmie
Grissom, Hariette
Gwyn, Jack
Hagan, Billy
Hagan, Louise
Hall, Bill
Hall, Billy Jeff
Hall, Norma
Hamons, Harold
Hannah, Ruth Fay
Hash, Margaret Helen
Hatfield, Nancy Cora
Hathaway, Nellie
Haynie, Homer
Head, Ray
Helton, Wayne
Helton, Jack
Henderson, Bill
Hestand, Howard
Hickman, Clark
Hightower, Glenda
Holt, Sara
Hopkins, Arthur G.
Howdeshell, Nina Fae
Hughes, Milton
Hughes, W. B.
Hunsucker, Eris
Iles, Glenn
Inman, Ira
Inman, Rudolph
Jackson, Billy
Jaco, Doris Faye
James, Weldon
Jamison, Mary Frances
Jenkins, Bernese
Johnson, Anna
Johnson, Clark
Jones, Juanita
Judd, Billy Ray
Justice, Lavonne
Keeth, Jack
Kerr, R. C.
Kiser, Tommy
Knox, Edna

SOPHOMORE ROSTER

Knox, Viola
Kolb, Jack
Koons, Helen Elaine
Kyle, Mary Frances
Lackey, George Dewey
Langham, Vernon Ray
Lawrence, Robert
Lewis, Dorothy
Litsey, Shepherd
Locke, Leona Faye
Maclin, R. R.
Marlin, Lovie
Mathis, Maurine
Mauldin, Fred
May, Thelma
McCalman, Dorothy
McHam, Harold
McKee, Thelma
McKinney, Jack
McManus, Jack
Mitchell, Wendell
Moore, Bobby
Morris, Dorothy
Morrow, Marguerite
Mulder, Leon
Murphy, Charlene
Myers, Ann
Myers, Ivy
Newell, Shirley
Newman, Joe
Odom, Pete
Olsen, James
Osborne, Charles Burton
Ownes, Janelle
Paine, Cosetta
Parker, Billy
Patterson, Bobby
Patton, James
Pelley, Betty Jo
Penuel, Nettie Marie
Perdue, Udelle
Perry, Marshall
Petty, Lawrence
Peveto, Meta Elizabeth
Phillips, Mildred
Phillips, Robert
Phinney, Betty Jane
Pickavance, William
Pickrell, Edwina
Pitman, Hayden
Plangman, Jewell
Presley, Billye Fae
Presley, Johnnye Raye
Purdom, Mary Louise
Quinten, Evelyn
Quinten, Tommie
Randall, Joe Vincent
Reagan, Howard
Reid, Mary Frances
Richards, Margaret
Richardson, Gracie
Richardson, Jimmy
Richardson, Joe
Riley, Mary D.
Risk, Edward
Risk, Raymond
Roberts, Jeff
Robertson, Elizabeth
Rogers, Fred Wiseman
Rosenberry, Jane
Ross, Betty Jo
Rudolph, Jean
Runnels, Raymond
Sanders, J. A.
Sanford, Russell
Saunders, Edmond
Savage, James Hayden
Scull, Elizabeth
Shields, Casey
Silas, Winston
Simmons, Edna Earl
Simmons, DeLoy
Simpson, Joyce
Sims, Billie
Sims, Jimmy
Slack, Charles
Smith, Nelda Lee
Snodgrass, Miriam
Sosa, Gloria
Spencer, Bernadyne
Spraggins, Sylvia
Steakley, John
Stephenson, Margaret
Stewart, Billie Jo
Stipe, Clara Maxine
Stockdale, Raymond
Stroud, Alma
Sturdy, Alma Ruth
Summerhill, Pauline
Swindell, Johnnie Nell
Talley, Eldene
Talley, J. P.
Tatum, Betty Louise
Taylor, Helen Virginia
Teague, Joe Frederick
Thomas, Evelyn
Thompson, Laverne
Thorn, Patricia
Totten, Mary Frances
Traylor, Billie Louise
Tuck, Betty
Turley, David
Turley, Una Mae
Twyford, Rebecca
Vandagriff, Modyne
Vernon, Pauline
Vestal, Betty
Vestal. Hugh Madison
Vick, Gladys
Viers, Douglas
Vincent, Charles
Waldo, Robert
Waldrop, Betty
Waldrop, Bob
Watson, Betsy
Welsh, Velma Lou
Wertz, Hubert
White, Dorothy
White, Marshall
Whitley, Clyde
Wilcox, Doyle Keith
Wilder, Ruth
Wilson, Bud
Wood, Katherine
Wyatt, Lela Faye
Wyatt, Lena Maye

FRESHMAN ROSTER

Abernathy, Ruth
Adams, Dorothy Marie
Addison, Florine
Aldridge, Charles
Alexander, Bobbie
Allen, Edna Jewel
Anderton, James
Arnold, Joyce
Arnold, Martha
Arnold, Velma
Baker, Elizabeth Marie
Bale, Tommie Lee
Barker, Ralph
Barnes, Curtis Lee
Barnes, Dorothy,
Barnes, Glen
Barnett, Teddy
Bassham, Vida
Beard, Frank
Bell, Tommy
Bellows, Charles
Bentley, Julia Anne
Blackmon, Martin
Blankenship, Billy Ray
Bloxom, Thelma
Blunk, Jack
Bond, Marie
Bond, Robert
Bonner, Elmer
Bounds, Annie J.
Bradley, Elizabeth
Branham, J. B.
Brashear, Robbie Jean
Breedlove, Frances
Brockman, Loyd
Brooks, Collins
Broughton, Kenneth
Brown, Ray
Bryant, David T.
Buchanan, Charles
Bundren, Mary Beth
Burgner, Juanita
Burke, Harold
Cammack, J. P., Jr.
Campbell, Robert
Cantrell, Laura Jean
Cantrell, Sarah
Capps, C. G.
Capps, LeRoy
Casten, Gus
Caylor, Lorraine
Chrisman, Norma Jo
Chumbley, W. A.
Cloer, Thomas
Cogswell, Billy
Cole, Mary Janice
Compton, H. A.
Cooper, Hugh
Cotten, Paul
Covey, Coy Treon
Covey, Naoma
Crawford, Charles
Culwell, Mary Ethel
Cundiff, William
Davidchik, Steve
Deckard, Harry Mac
Dederick, Douglas
Dederick, Lowell
Denton, Karl
DeWitt, T. W.
Dimmitt, Sterling
Dishner, Mildred
Dodson, Claudine
Dodson, Douglas
Downs, Voline
Durham, Mary Lynn
Duval, Jack
Dyer, Joe
Eakin, Mary Vivia
Elkins, Edith Nina
Elliott, Paul
Ellis, Dorotha Lee
Ellis, Mary Gordon
Eubank, Ann
Ferguson, Jane
Fitzgerald, Billy
Fletcher, Lucille
Fogarty, Jack
Forest, Nelda
Foster, Helen
Fowler, Ottis
Franks, Geraldine
Franks, Peggy
Furche, Gene
Gallagher, Jack
Gant, William
Garcia, Joe
Garcia, Josephine
Gardenshire, Norma Jean
Garland, Lucille
Gathright, Melba Jo
Gaunt, James
Gibson, Jack
Gibson, Mary
Gilbert, Icle Lea
Gleckler, David
Godwin, Emmie
Graham, Billy
Greenwood, Chilton
Gregston, L. B.
Griffin, Vernon Ray
Groce, D. V.
Guevara, Anthony
Gunn, Waybourn
Gutzke, Miriam
Halliday, Betty Jo
Hancock, Dorothy
Hannah, Mary Lou
Hardy, Billy
Hare, Margery
Harper, Virginia Lee
Hatfield, Bobby
Haynie, James
Heathcock, Betty
Heckman, Charles Richard
Henry, Lloyd
Higgins, Billie Joe
Hinton, Mary
Hixon, Fannie Mae
Holcomb, Mildred
Holloway, Elsie Ruth
Holloway, Mary Ethel
Holmes, Georgia Mae
Holzinger, Homer
Howdeshell, Joe Paul
Huckabay, Montine
Hudgins, Tom
Hudnall, Delbert
Hughes, Willie Mae
Hutchison, Joe Bob
Irvin, Joe
Jackson, Bernice
Jackson, Dolores
Jackson, Vivian Ruth
Jay, Billy
Jerger, Evelyn
Jeter, Billy Joe
Johnson, Bernice
Johnson, Philip
Joiner, June
Jones, Mary Lon
Jones, Mollie
Kemper, Rolfe
Kennedy, Odette
King, Kenneth
Kirby, Raymond
Kolb, Jean
Korioth, Charles
Korioth, John
Lacy, Billy James
Lamb, Maudene
Lawson, Betty
Leverette, Gladys Nadine
Lewis, Gladys Odessa
Looney, Orville

FRESHMAN ROSTER

Lucas, Howard
Magers, James
Maika, John
Mann, Leon
Marcum, R. B.
Massey, Marie
Maxey, Billie Ruth
May, Eva Bernice
McBride, Cletus
McCall, Nell
McClure, Bowen
McClure, George F.
McCright, Alfred
McCright, Edna
McElhannon, Sara
McKee, Mona
McKenzie, Lila
McKinney, Annie Mae
McKinney, Katherine
McKown, Billy
McWain, Myrtle Lee
McWain, Raymond
Meador, Martha Ann
Mikels, Jeanette
Mitchell, Lela
Mitchell, Sylvia Lea
Montgomery, Betty
Moreno, Tony
Morgan, Cleo
Morgan, Jean
Morris, Charner Mc
Morrow, Louise
Mulkey, Emma
Mullens, Joyce
Myers, Charles
Myers, Jesse
Myrick, Nancy Jane
Neathery, Kenneth
Newman, A. W.
O'Bar, Dema Lee
Odom, Mary Frances
Oglesby, Peggy Jean
Oglesby, Willie Pearl
Olsen, Ruth
O'Shields, Robert
Owen, Tressie
Owens, Louise
Page, Jean
Palmer, Harold Lloyd
Parker, Jimmy

Phelps, Ruth
Pittman, Helen
Porter, Phil
Powell, Kathleen
Pratt, Mary Lois
Price, Aaron
Pruiett, Janice
Ramsey, Bruce
Ray, Billy
Reed, Bernice
Reeves, Marcella
Reid, John
Richards, Betty Ruth
Riley, James Earl
Robertson, Billy Ray
Robertson, Glenn
Robertson, Mary Alice
Rodgers, Howard
Rogers, Katherine
Roth, Martha Jim
Rowe, Lois Louise
Russell, James
Sanford, Thelma
Savage, Mary Louise
Schumacker, Juanita
Scott, Shirley
Seale, Walter
Sharp, Velma Jean
Shelton, Frances
Simmons, Dorothy Jo
Sims, Helen
Sims, Patsy Jean
Skipworth, Mozelle
Smalley, Margaret
Smith, Bill
Smith, Leslie L.
Smith, Thomas
Snodgrass, Robert
Sory, Joseph
Southard, Frank
Spears, Dorothy Lee
Speck, James
Spradley, James R.
Spradlin, Junior
St. John, Millard
Staggers, Sammie
Stone, Carl
Storey, Billy
Strickland, Katherine

Sullivan, Reba
Southerland, Jeffries
Taylor, Billy Jo
Taylor, Catherine
Taylor, Jimmetta
Taylor, Lornadee
Teague, James
Templeton, Betty
Thomas, Doris
Thompson, Carrol
Thompson, Grady
Threadgill, J. T.
Tillett, Claudean
Tipton, Mary Jo
Todd, Jack
Todd, Jerry
Trotter, Paul E.
Tuck, Nancy
Tucker, Leo
Tucker, Patsy
Vance, Marie
Vandergriff, Urser
Vaughn, Margery
Vernon, Dorothy
Vestal, Harold
Vick, Atla L.
Viers, Juanita
Vollrath, Bettye Sue
Waldo, Naomia
Waldrop, Patsy
Walk, Anna Dell
Walker, Charles
Welsh, Peggy Jane
Wertz, Mary Lyn
Willeford, S. M.
Williams, Johnnie F.
Williams, Loneta
Williams, Margaret
Williams, Sally
Wilson, Frances
Wilson, Harry
Wilson, Jane
Winstead, Loyce Lee
Wolfe, Sam D.
Wood, Pauline
Wood, Ruby
Wooten, Cammelle
Worthley, Cecile
Wyatt, Eugene

Advertisements
and
Autographs

AUTOGRAPHS

Dear Prentice.
It has been swell knowing you, both in ward & high school. I know I shall never forget you. I hope you will always regard me as your friend.
David Bryant

Dear Gafford
You know, it has been a real pleasure to have been in the classes with you. Don't forget the fish stories that we used to tell in the trig class. Please don't remember me as a guy who was always asking how to work a problem but a real fisherman who catches bass on trot line. Don't forget the rough times that we had smoking the big "stoggies".
your pal,
Lavell Davis

Dear Gafford:
It has been a pleasure to have known you, and I will never forget the good times we have had in high school. Remember me as a friend, and I wish you the best that life can possibly afford.
William Cannon

May your future be forever bright and try to remember "the good ole days".
Grover Antrell

Dear Gafford
It's really been a great pleasure knowing you and enjoying your friendship. Here's wishing you all the success happiness and good luck that this old world holds.
Troy Kidd

Nex time yer in da bronx, dop in an' see yer ole Buddy-pal-see?! Alza, don' forgit me, youse rat,
Buddy (Slugger) Vehle

Dear Prentice:
I enjoyed knowing you. We were alike in English both santa dumb.
Billy Ashburn

Dear Prentice —
I have enjoyed your friendship for a long time I hope it lasts a lot longer
Remember
Billy Gartrell

Dear Prentice
May your life be a success and may you be happy always.
Remember the
Frank Atnip

Dear Prentic,
as one country boy to another. I think you are swell. Here wishing you all the luck & happiness in the world.
Emby
Boyce

Dear P.G.
don't forget the old days we spent in old S.H.S.
always your friend
Richard

Engravings by

SOUTHWESTERN
ENGRAVING COMPANY
FORT WORTH, TEXAS

Dear Prentice
Prentice, you are the guy I really like and I don't mind saying so. Besides your likeable manner you are very attractive also. You should go far because combined with these is a good personality Luck & Happiness
Jesmar Howell

Dear Prentice,
To you, a swell guy, I wish a world of success & happiness.
Geo. Keeth

Dear Prentice-
May you always be as happy & cheerful as you are now. Remember dear old Physics & English 4B-2.
Zip

Lots of luck to Gaffey
a crazy but wonderful
Guy
L. Valerio

AUTOGRAPHS

Dear Gafford:
I have known you for a number of years and I think you are a swell guy. But if you dont off the highways at night you'll get killed
Your Pal
Paul Werb

Best of luck to a swell guy
R.W. Black

Dearest Prentice,
I wish you all the luck and happiness that can be bestowed upon one person.
Remember me always
Burlene

Dear Prentice
Here's to a swell guy so don't every change. Remmber me as a old friend
Lots of Luck.
Frances Gainer

Dear Prentice,
I don't know anything good to say about you and I don't know anything bad So lots of luck
David L. Helms Jr.

Dear Prentice
Don't forget me when you or at college and I am still in high School. I wish to leave You with one though Honesty is the best policy
David P. Slaughter

Dear Prentice;
I have enjoyed being in your English class and enjoyed your friendship. I wish you the best of luck.
Juanita Mathews

Dearest Gaffey:
I have certainly been a pleasure knowing you just these few months. I wish you much happiness and success.
Lots of Luck
Jeff

RED GOOSE
SHOES
FOR
SUB-DEBS

Blum's
119 NORTH TRAVIS

VITALITY
SHOES
FOR
SUB-DEBS

Phone 635
PERFECTION
JACK SMITH
CLEANERS
PAUL SMITH
North Travis
Sherman

Hestand-Swindle
Pharmacy
PRESCRIPTION SPECIALISTS
Phone 285-286
W. SIDE SQUARE SHERMAN, TEXAS

Merchants & Planters National Bank
Sherman, Texas
ESTABLISHED 1872
Member Federal Deposit Insurance Corporation

Hall & Birge
INSURANCE AND LOANS
411-412 M & P National Bank Bldg.
"Be Sure When You Insure"

Dyer & Jones
PHARMACISTS
SHERMAN - - - TEXAS

COMMENCEMENT
ANNOUNCEMENTS

CLASS
JEWELRY

Schmidt Engraving Co.
HARRY SHYROC, REP.
WACO, TEXAS

MARKS BROS.
SHERMAN'S GREATEST DEPARTMENT STORE

Dear Prentice,
Lots of luck for a good sport. Remember English 4A and what a good time that we had in that class.
Amy Sue

AUTOGRAPHS

Dear Prentice,
Lots of luck at everything you attempt
H. Eubank

Dear Prentice
I have enjoyed knowing you and being in your classes. May you always be happy and have the best of luck.
Lucile Davis

Dear Prentice:
I really enjoyed our good times in economics class. We had some good times didn't we.
Luck
Jack A. Stowe

Here is to one of the grandest fellows I know. You make a perfect English student and for that reason you have made English less boring.
Love,
Wanda

Dear Gaffy:
Don't forget, Mr. Gray's 3rd period Eng. class and your pal James Hasting

P.S. I have enjoyed knowing for these past four years.

Dear Prentice,
You are by every smart lady and are always nice. You are good in English but Mr. Gray doesn't know it. It's awful. Luck & Lots of It.
Margaret.

SKILLERN'S

Better Service Drug Store

Best Wishes For Success

TAPPAN'S

"Your Credit Jewelers"

-217 North Travis Street-

FRANK HARE

Insurance

Phone 21 125 E. Wall

SMITH'S

Dry Cleaning

Sherman, Texas

"Master Cleaners"

Blue Bonnet Beauty Shop

SIX OPERATORS

Phone 836 South Side Square

Wilson & Dickerman

SHOES & HOSIERY

123 N. Travis Sherman, Texas

The Well Informed Use Ice—The Only Air Conditioned Refrigeration

Southern Ice Co., Inc.

Phone 90 413 East Houston Street

THE GRAYSON HOTEL

"Eat Your Down Town Meals With Us"

Dear Prentice,
It has been swell knowing you this short time. May the many years to come bring you success and happiness — Norman Sylvester Anderton Jr.

AUTOGRAPHS

Dear Prentice
Vg un foo de ja wak
et voo un fe du joni
yeak yia to.

Kenneth (Ape talk) Bond

Dear Prentice
We have been friends for a long time now and I have found that you are a fine feller and what ever you might do - I know you will do it right.

Louis J. Marks

Dear Prentice
Your are lozy & girl crazy; but I guess you are all-right, & may you have luck, & success in the future.
your friend
Weldon Clark

Dear Prentice
I D. T. will keep quiet I'll wish you all the luck in the world.
Sun Thompson

Dear Prentice,
I think you are tops and I hope you ever success in the world in your future life.
Wheeler

Just keep being like you are and you will be president some day
Yours until the statue of liberty does the susie Q —
Willie
Willis

Phone 83 Home Owned

Davis Lumber Yard

J. Lyman Davis Sherman, Texas

WALDROP-SHEARER Hardware Co.

HARDWARE, QUEENSWARE
STOVES AND PAINT

Phone 165 No. Side Squrae

'Quality Printing'

LEWIS PRINTING CO.

Corner Wall & Walnut ***Sherman, Texas***

Bed Room Suits
End Tables
Stoves
Table Lamps
Washing Machines
Irons
Shades
HAPPY-GO-LUCKY-COWBOYS
Electric Refrigerators
Sewing Machines
Sofas
Electric Stoves
New Style Drapes
Ice Boxes
Oriental Rugs
Radios
Studio Couches

KNIGHT Furniture Co.

Mrs. Tucker's SHORTENING

For Frying, Baking and Cake Making

. Always
. The First
. To Present
. The New
. Styles

Bratton's, Inc.

. Sherman's
. Only
. Complete
. Men's
. Store

Bone-Ellis Co.

SHOES AND HOSIERY

Triple A Service Station

Phone 590

"THE OLD RELIABLE"

AUTOGRAPHS

Dear Prentice,

Really I'm afraid I'm not very good at writing now putting what I really mean in words. I never did have a talent for writing. Anyway I think you are a swell fellow and I'll really enjoyed knowing you and being able to call you my friend (?). You see I've known you for quite a while but not really known you until this year.

I'm getting terribly tangled up though so I'll just say that I hope everything nice in this old world will not pass you by but live on your front doorstep.

Always remember,

Rosemary Telford

Dear Prentice,
It's been swell
knowing you
this school years.
Best of luck
& success
Eugene

Hall Furniture Company

Oldest & Largest Home Furnishers in North Texas

"If Its New In Shoes--
We Have It First"

LEED'S SHOE DEPT.

103 South Travis Street

THE PEVETO CO.

FURNITURE

Phone 365 South Side Square

PURITY BAKING COMPANY

LANGSTON'S BREAD

PIES - CAKES - PASTRY

Phone 307 207 South Travis Street

Compliments
of

H. E. Hardgraves

NEW TEXAS - RITZ - PLAZA

"NORTH TEXAS FINEST AMUSEMENT"

DRUGS LUNCHES CANDIES TOILET ARTICLES

KEITH'S DRUG STORE

"For Better Service"

STATIONERY SUNDRIES

NU-WAY

Cleaners and Dyers

Cleaning, Dyeing, Altering

Phone 78 Corner Rusk & Lamar

Harry Harp Murrie McCauley

KOLB'S

Electric Company

110 N. Crockett Sherman

Joy and Norman Hansen
of

PROFESSIONAL ARTS SCHOOL

Binkley Hotel

PHONE 451, 397

"We teach anyone to dance that can walk"

AUTOGRAPHS

Dear Prentice,
It's been swell knowing you. I don't know what our English class would have done without you. Good luck. Jewel

Dear Jeffy,
Your O.K. Don't pay an attention to Prof. Gray - Remember Marjorie Blackwell

Dear Prentice,
Best wishes for a grand and glorious future. May it be filled with many triumphs.
Always a friend,
Virginia Yawell

Prentice, I'm glad I have known you this year and could not a real privilege.
Adele Alexander

Dear Prentice:
It has really been a pleasure knowing you and don't let Mr. Gray get you down for you really know your [illegible] P.G. you have [illegible] your self a friend and [illegible] never for get you.
Bill Wilson
Jus (Rush-Rush)

Dear Prentice,
We may beat around the bush in answering an English question but we do not hesitate to tell your happy days in school. I have known since the first day I went to school in Sherman. I hope our friendship does not cease at graduation
John Billy Howell

Fureigner,
I enjoyed being a friend of your and you are a pal of mine. I think much of you for you are a small jid.
J Stout
(FUZZY)

SCHEURER BROS HARDWARE CO.

"THE STORE WITH THE GOODS"

To The Class of 1939

Thank you for the opportunity of serving
you in the designing and producing of your
commencement announcements for 1939

THE STAFFORD ENGRAVING COMPANY
SIXTH AND THROCKMORTON
FORT WORTH, TEXAS

E. T. FLETCHER
REPRESENTATIVE

. . . . . .

Lingo Leeper Co.

A GRAYSON COUNTY
INSTITUTION

H. F. YOUNG

WALL PAPER AND PAINT STORE
PICTURE MOLDING - ART SUPPLIES
West Side Square Phone 436

Montgomery Ward Co.

SHERMAN'S
DEPARTMENT STORE

THE LEADING BOOK STORE
FOR 27 YEARS
The Reynolds-Parker Company

Congratulations and Best Wishes
to
The Athenian Staff, Faculty, and Student Body
of
Sherman High School

Sherman Daily Democrat

"First In The Red River Valley"

Morris Jewelry Company

"Sherman's Leading Jeweler"

AUTOGRAPHS

Dear Prentice,
Yes I have known you six years and I value your friendship lots. May you always have the best of everything. Remember — "Enter to learn, go forth to serve."
Luck,
Billy Jean

Dear Prentice,
It has really been swell knowing you. Lots of success and happiness.
Linky

Congratulations Seniors of 1939

PIGGLY WIGGLY

"Every Purchase MUST Please"

Sherman High Cafeteria

Thanks each one who has made the cafeteria a success the past 2 years

IDA PARKER, Mgr.

Copley & Mills

INSURANCE - REAL ESTATE

FEDERAL FARM LOANS

Bass, Parrish & Taylor Co.

Fancy Dry Goods

LADIES AND CHILDREN'S DRESSES AND COATS

BOYS' CLOTHING AND FURNISHINGS

Corner Houston and Travis

Sherman, Texas

ASK FOR

LEE'S BREAD AND CAKES

WHEN YOU BUY

Lee's Baking Co.

MADE IN SHERMAN

R. L. (Bob) HEFTON

GROCERIES AND MEATS

"If It's Good To Eat, We Have It"

GLADIOLA

FLOUR

A Sherman Made Product

NEXT TIME VISIT

The Juicy Pig

"Prompt Service"

ON DALLAS HIGHWAY

SHERMAN, TEXAS

AUTOGRAPHS

WASHING

GULF
GAS

We Appreciate Your Patronage

Bob and Roy

Corner Lamar and Walnut Streets

GREASING

GULF
OIL

Connor Food Store

LAMAR and WILLOW

Always for the Betterment
of Grayson County Schools

Compliments of

H. H. HARDIN
Lumber Company

"Books whisper to the Heart,
Pictures speak to the Soul"

THE WEARS

"Your Photographers for over 40 years"

Compliments of

Everheart Grocery Co.

Compliments of

Doughterty Pig Stand

Cold Drinks and Delicious Sandwiches
1319 West Houston

Compliments

Grayson County State Bank

Marvin M. Reid
Staple & Fancy Groc.

620 W. Houston Sherman

Phone 1297

Vehle Bakery

Variety of Bread
Vehle's Special Rye Bread

PIES - CAKES - PASTRY

Scull, Swain & Wallace Co.

107 South Travis Street

Hardware - - - House Furnishings

AUTOGRAPHS

LIVINGSTON BROS.

"Always Reliable"

Corner Travis and Houston

. STEIN BLOCK CLOTHES
. MANHATTAN SHIRTS & PAJAMAS
. INTERWOVEN SOCKS
. STETSON HATS

Compliments of

SMITH'S BEST FLOUR

The All Purpose Flour

JULEEN'S

Women's Wear

215 N. Travis Street

Webb & Webb

Lawyers

SHERMAN, TEXAS

Porterfield Candy Co.

Manufacturers and Jobbers

Highest Quality Candies

PHONE 1382

WALLACE PHARMACY

FLOYD WALLACE

SHERMAN :·: TEXAS

Dean Printing Company

"High Quality Printing"

TYPEWRITERS
113 N. WALNUT

ADDING MACHINES
PHONE 2418

Texas Telephone

Congratulations and Best Wishes to the Graduating Class of

1939

J. C. KORIOTH

PLUMBING & HEATING CO.

For Better "Plumbing"

Sherman

COUNTS BROS.

OIL COMPANY

T and P GASOLINE and OILS

SHERMAN, TEXAS

Compliments

AUSTIN COLLEGE

AUTOGRAPHS

"Quality Counts"
ASHBURN'S ICE CREAM
"Always Good"

EVANS
Dry Cleaning Co.
"Other Eyes Your Judge"
Be Careful Who's Your Cleaners

Hudnall
Service Station
PHILLIP 66 PRODUCTS
Corner Pecan and Crockett
O. W. (Poncho) Hudnall

Ernest Sewell
GREASING - KOOLMOTOR GAS
Phone 232 Corner Walnut & Pecan

Weingarten's Millinery
"THE HOME OF DOBBS"
HATS FOR EVERY WOMAN

DENTONS
Grocery and Market
"Meat Fit For A King"
PHONE 711

Noble T. Lee
TEXAS LIFE INSURANCE CO.
DISTRICT MANAGER
Phone 803, 365

Chuck House
"WE FEATURE CHICKEN DINNERS"
ON DENISON HIGHWAY

Love at first sip
Meadolake
Milk

Day Manufacturing Co.
MANUFACTURERS OF
Folding & Set-Up Paper Boxes

AUTOGRAPHS

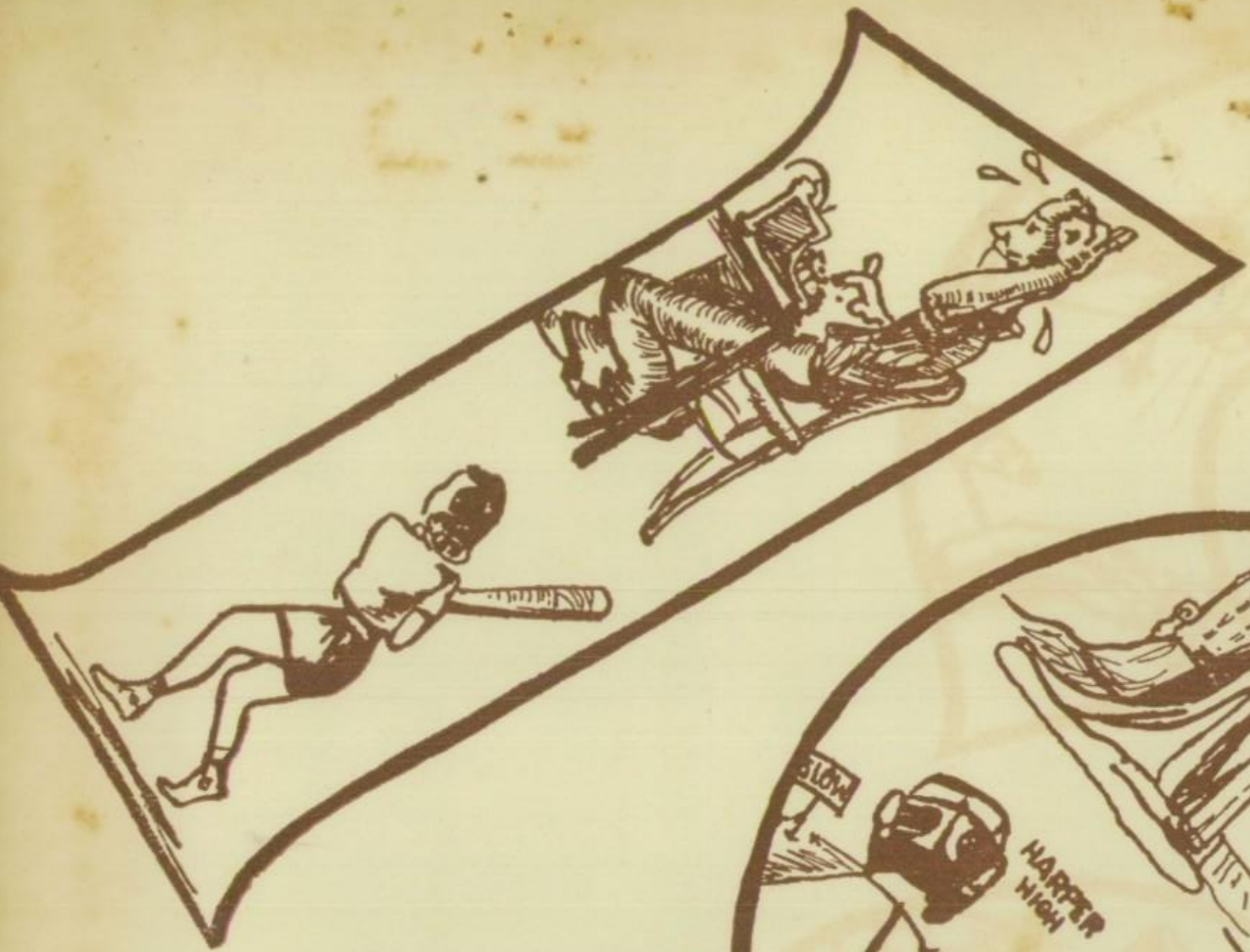

HARPER
HIGH

MACBETH!
FF
SHS

AMERICAN BEAUTY COVER CO.
DALLAS